The Daily Colonist.

(ESTABLISHED 1858)

NO. 53—EIGHTY-SIXTH YEAR VICTORIA, BRITISH COLUMBIA, SATURDAY, FEBRUARY 12, 1944 FOURTEEN PAGES

COLONIST TELEPHONES

Advertising	E mpire 4114
Business Office	E mpire 4184
Circulation	O ardem 1813
Job Printing	O ardem 5361
Editorial Rooms	E mpire 4111
Social Editor	E mpire 3317

EMERGENCY CALLS

	Fire	Police
Victoria	Q 1123	Q 1212
Esquimalt (night)	E 3113	Q 3146
Oak Bay	E 3231	Q 3231
Saanich	G 2128	G 2128
Provincial Police (night)		E 1116

McNaughton Removed at Own Request; Keep Army Headquarters Overseas

Ralston Discloses Two Medical Reports and Note From Leader

OTTAWA, Feb. 11 (CP).—Defence Minister Ralston today read to the House of Commons two separate medical reports on the health of Lt.-Gen. G. L. McNaughton, former Canadian Army Commander overseas, and a message from the general stating he had not the strength to look after the army properly. At the same time he said he would answer "no" if anyone asked if Gen. McNaughton and the Government were "always in absolute agreement in everything."

Making his long-awaited statement, the minister said he was prepared to go into all "rumors and so-called 'inside,' 'off-the-record reports," but suggested this would do no good.

In other parts of a general statement on the army made in connection with the $3,650,000,000 War Appropriation Bill, Col. Ralston said that:

1. Two divisions, a corps headquarters and some army troops comprise the Canadian force in Italy.

2. The force in England consists of the army headquarters, a corps headquarters and three divisions.

3. The army headquarters will be maintained and British or other Allied troops may serve under it when the time comes for action.

Earlier in a short statement Finance Minister Ilsley—tabled a breakdown of the proposed war appropriation of $3,650,000,000 for 1944—it is the estimate of $240,000,000 from this total for next year. He also presented main estimates for non-war expenditures totaling $702,369,006.

Continued on Page 2

Finnish Party Seeks Terms

Asks Government To Contact Russia

STOCKHOLM, Feb. 11 (AP).—The Finnish Social Democratic party parliamentary group expressed a desire today that the Government find out Russia's peace terms. They held a meeting with Väino A. Tanner, Finnish Finance Minister and leader of the group, discussing the Finnish peace from Helsinki said tonight.

The delegation said the day was marked by extensive diplomatic and political activity in Helsinki as dispatches were received from United States to the Finns to get out of the war since over the country.

The action of the Social Democratic party in having ever discussion of Finland's position seemed to indicate there is little, if any, hope of a compromise between Moscow and Helsinki on peace.

Dr. Hevvia Ramsay, Minister for Foreign Affairs, saw the German Minister, Von Bluecher, who returned today from conferences in Germany, the Helsinki correspondent of the newspaper Svenska Dagbladets said.

The Finnish Party parliamentary group (in Finland) also intended to meet today to discuss the situation and hear a report of Ramsay, but postponed the meeting because the Foreign Minister was unable to attend.

No One Can Say How Long War to Last

OTTAWA, Feb. 11 (CP).—Prime Minister Mackenzie King, speaking in a message from the Canadian Congress of Labor, said today that "no one can say today how long the war will last."

Unfavorable winds, the Prime Minister said, had seriously interfered with maintenance of supplies to the forces landed in Italy—circumstances that could not be guarded against.

Similarly, when the attack on the Continent was launched there was no unforeseen circumstance that "may prolong the war, not for days or months but even for years."

Cameraman Killed

LONDON, Feb. 11 (CP).—Lieut. Ivan Dryden, of Brantford, Canadian Army film unit still cameraman, has been killed in action on the Anzio beachhead in Italy, it was learned here. Home formerly was a staff photographer with The Winnipeg Tribune.

Rowe, who had been with the Canadian First Division on the British Eighth Army's Adriatic front during the South Italy campaign, left of the Moro River and Ortona, had entertained many friends in pen the beachhead troops in order to get photographic coverage of the activities of the American and American special service troops here

Cemeteries "Pet Peeve" of Winch

VANCOUVER, Feb. 11 (CP).—Charges in the Legislature that Burnaby Municipality has been deprived of $100,000 in taxes because two privately owned cemeteries are exempt from taxation were described as "ridiculous" by Malcolm McBeath, managing director of Oceanic Wire Rope Works, Ltd.

The charges were made by K. E. Winch (C.C.F., Burnaby) who said the cemeteries in that municipality earn a profit of 20 per cent annually.

"These statements are most unfair and certainly are inaccurate with the facts," said Mr McBeath. "Cemeteries are one of Mr. Winch's pet peeves. If these and similar vindictive statements he has made were repeated under the cloak of privilege he would be served with a writ for libel within 24 hours."

Mr McBeath said that in 1943 the Burnaby Park Board made a profit of "less than 3 per cent on gross revenue

Overcrowding in Chinatown Poses Threat of Epidemic

To guard against the danger of an epidemic, a number of overcrowded buildings in Chinatown should be torn down at the earliest opportunity, E. G. Snowden, City Social Welfare administrator, in a memorandum sent to the City Council today.

It is understood the committee has not yet made a decision, but will meet again next Wednesday, when President Lindemann is expected to have recovered from his illness, says the Stockholm correspondent of The Times.

The Red Army newspaper Red Star follows up recent articles in Pravda and Izvestia with a stern warning to Finland.

Listing Russian grievances against Finland, the newspaper supports the official Finnish view that Finland's war with Russia is a "private war," and says that the bombing of Helsinki is only a reminder that the Russians have not forgotten their grudge against the Finns.

It will be the Red Army, it says, that will settle the question of the Finnish frontier.

The Russians are still tightening their ring around the trapped German Eighth Army at Korsun on the Middle Dniepr

Seven Soviet spearheads have now nearly split the Nazi forces, cutting into at least three parts, and there has been a perceptible weakening of the enemy counter-attacks, the Moscow correspondent of The Times says.

TODAY'S FEATURES

Comics	Page 13
Cultureison on Bridge	Page 5
Editorials	Page 4
Finance	Page 9
Radio Programmes	Page 13
Shipping and Travel	Page 9
Social Notes	Page 8
Sport	Page 10
Theatres	Page 5
Women's Clubs	Page 8

Ralston Discloses Two Medical Reports and Note From Leader

Finnish Party Seeks Terms

Cameraman Killed

Overcrowding in Chinatown Poses Threat of Epidemic

To Ban Subsidies

WASHINGTON, Feb. 11 (AP).—The United States Senate approved by a vote of 43 to 23 today a ban against Government payments of subsidies to hold down consumer food prices.

The measure now goes to the House of Representatives which is expected to be taken up by the House where a Presidential veto almost certainly awaits it. The bill would ban payment of consumer subsidies after June 30. Through such payments, the Government has rolled back butter prices five cents a pound and reduces of some meats three or four cents a pound. Other commodities under consumer subsidies directly or indirectly, include coffee, flour and milk.

JAILED ON DRUG CHARGE

VANCOUVER, Feb. 11 (CP).—Ivan Vickers, 21, was sentenced to three years in penitentiary and fined $200 or an additional three months when Judge J. S. Bird, in county court, today found him guilty of possessing several thousand dollars worth of narcotics. "You are apparently a thriving house, not but a simple addict," said Judge Bird.

Carrier Ranger Makes a Hit

The top picture, made October, 1943, but just released, shows a new bit by bombs from the United States aircraft carrier Ranger on the Sabang, a new type German ship which was blasted sunk in this action off the coast of Bodo, Norway, the navy announced. In lower picture the Ranger is shown speeding through the winter seas, guarded by a destroyer in the background.

Heavy Bombers Lash at Frankfurt in Day Attack

Big British Force Out on Night Raid

LONDON, Feb. 11 (AP).—United States heavy bombers and escorting fighters penetrated 400 miles into Germany today to hammer again at Frankfurt, the Nazis' great industrial and transportation centre, destroying 35 enemy aircraft while losing five bombers and 15 fighters.

In a follow-up blow to the day attacks a powerful British bomber fleet roared across the Channel in night. Coastal observers estimated the force was the largest in a week.

The day raiders, making their second attack in four days on Frankfurt, met relatively weak fighter opposition but heavy flak, a communique announced.

The announcement pointed out that it was the 11th operation in 14 days by the strategic air force. It followed yesterday's 450-mile strike at Brunswick.

Three of the German planets knocked down were the victims of gunners in the heavy bombers and 32 fell in the fighter escort.

Radio stations in Bremen and some other European cities left the air during the night, indicating that the R.A.F.—which hasn't been out in full force since the R.A.F.

Continued on Page 2

12 More Japanese Vessels Destroyed

WASHINGTON, Feb. 11 (AP).—Destruction of 12 more Japanese warships by American submarines was announced today by Navy Secretary Frank Knox.

The sinkings bring to 144 the number of Japanese ships sunk, probably sunk or damaged by submarines since the United States entered the war.

Canadian Casualties in Six Weeks in Italy Total 2,744

OTTAWA, Feb. 11 (CP).—Fighting in the Metro Valley, eliminating in the capture of Ortona December 28 was the toughest Canadian battle of this war with the exception of Dieppe, it was learned here today, figures given today in the House of Commons by Defence Minister Ralston.

On the basis of Col. Ralston's statement and other official figures, the six weeks' fighting between November 22 and January 6 resulted in a total of 2,744 casualties, compared with a total of 3,845 for the much longer period of fighting from the time the Canadians landed on Sicily July 10, to November 22. The Italian campaign started September 3.

Col. Ralston said today that up to January 3 Canadian casualties in Sicily and Italy totaled 1,334 deaths, 299 missing, 36 prisoners of war and 4,056 wounded. The min-

later added: "Those figures, of course—have grown since January 6."

From Col. Ralston's figures today and previous official casualty reports, the following comparisons are possible

	Killed	Wounded	Missing
Sicily and Italy,			
to Jan 6	1,334	4,055	299
Sicily	475	1,614	150
Italy, Sept. 3			
to Jan 6	859	2,441	149
Italy, Sept. 3			
to Nov. 22	525	2,386	811
Italy, Nov. 22			
to Jan 6	641	2,020	104

Here is a comparison of the Sicily-Italy campaign up to November 22 with the recent six weeks of the Italian fighting

	Killed	Wounded	Missing
Sicily-Italy,			
to Nov 22	713	2,625	185
Italy alone, Nov.			
23 to Jan. 6	634	2,060	104

Allies Advance Slightly at Beachhead in Furious Fight After Nazis Attack in Gale

'Ring of Death' Around Doomed Nazis Tightened As Red Army Surges On

250 Planes in Rabaul Attack

Navy Bombers Also Pound Wake Island

ALLIED HEADQUARTERS, SOUTHWESTERN PACIFIC, Feb. 12—(Saturday)—(AP).—More than 250 bombers, and fighters, the largest raiding force ever assembled from new Allied bases in the Solomon Islands, struck Rabaul's Vunakanau and Tobera airdromes on Wednesday in the heaviest blow on that key New Britain Japanese stronghold in months, headquarters announced today.

Of the 50 enemy fighters that rose to intercept three Allied fighters were shot down and seven more probably destroyed, it said. Only two planes

Ninety-eight tons of explosives were dumped on the two airfields and adjacent dispersal areas. Many direct hits were scored on gun positions, runways and buildings.

The new aerial blow against Rabaul raked to more than 110 the number of enemy planes probably destroyed over the New Britain base during February.

Co-ordinated with the Rabaul raid was a 200-ton blast against Wewak, main Japanese air and supply base in New Guinea. No enemy interception was reported as the heavy bombers scattered bits on the Borsen airdrome and supply areas

BOMBERS STRIKE WAKE ISLAND AGAIN

PEARL HARBOR, T.H., Feb. 11 (AP).—United States Army bombers struck Wake Island for the second straight day while warships of the Pacific Fleet and army planes continued their relentless pounding of Japanese-held Marshall Islands, Admiral Chester W. Nimitz, supreme Mid-Pacific commander, announced today.

Heavy army dive-bombers and fighters dropped more than 200 tons of explosives on unnamed atolls in the Marshalls, Nimitz's communique drawing any fighter opposition.

There was no mention of damage done on Wake The announcement merely said "we suffered no loss" at Wake.

INVITES AMBASSADOR

LONDON, Feb. 11 (CP).—The Cairo radio said today Pope Pius XII had invited Italy's Ambassador Bonomi to the Vatican to act as an informal envoy in talks to end the Mussolini-puppet Italian Republican regime assistant violation of the Vatican's neutrality in the war.

The Vatican has no diplomatic relations with the new Mussolini organization.

IRON INTENSIFIED OF RUM

NEW WESTMINSTER, Feb 11 (CP) When Customs officer Employees opened a case of rum imported from the Old Country they found several bars of pig iron, neatly wrapped in brown paper. The case weighed the same as others in the shipment.

Crisis Reached South of Rome

NEW YORK, Feb. 12 (Saturday).—(AP).—A Berlin broadcast early today said latest reports from the Anzio Bridgehead told of allied forces having "advanced slightly at two points in the Carroceto area."

"They have gained possession of a useful road network and a bridgehead across a last stream in sector where the German counter-attacks have been strongest," said the broadcast.

STORM SWEEPS THE BATTLEFIELD

ALGIERS, Feb. 11 (AP).—Attacking during a storm that swept the battlefield with driving sleet, Fifth Army troops fighting on the Anzio beachhead were reported tonight to have advanced slightly in fierce hand-to-hand battles with the Germans in the Carroceto (Aprilia) area.

A dispatch from Norman Clark, representing the combined British press, said the Allies, who had been reported hard-pressed by numerically superior German forces, "returned to the attack this morning and have advanced in the Carroceto area during the day.

When the attack began, Allied artillery laid down a heavy barrage during a gale that reached hurricane force, uprooting trees and accompanied by rain, turning the countryside into fields of mud.

Clark said the Germans were offering bitter resistance, "defying gales of surrender and are only being ousted by the grenade and bayonet."

Farther south in the Cassino battle area a dispatch from Associated Press correspondent Lynn Heinzerling said United States troops fighting in rain, hail and snow are inching their way up the hills overlooking Cassino "in a soaked effort to win a quick kill and

Continued on Page 2

Air Opposition Of Nazis Weak

OTTAWA, Feb. 11 (CP).—Enemy aerial opposition over occupied Europe during the last week was so weak that in some sorties not a single enemy fighter was seen, the R.C.A.F. reported today in its weekly summary of overseas operations.

A JU-88 was brought down over its base in Norway by an R.C.A.F. Mosquito fighter flown by Pl. Lt. Franz Anderson, of Winnipeg, with F/O Frank Cadman, of Victoria, as navigator. Both recently arrived from Canada. This flight was their second operational trip. They pursued the JU-88 coming in to land at an airfield in France and damaged it. The JU-88 went down in flames and exploded.

New $750,000 Plant Soon To Bolster Victoria Power

NEW Brentwood power plant of the B.C. Electric Railway Company will soon be feeding additional power into the Greater Victoria distribution system, helping to meet demand that has surged upward since the outbreak of war in this city and district.

A T. Coward, of Victoria, vice-president of the company, announced Friday that the $750,000 plant—one of the most modern in the province—was nearly completed and it was hoped to place it in operation early in March.

The new plant, which will generate 15,000 kilowatts, is a steam turbine plant of exceptional efficiency, the company stated. It produces one kilowatt for each pound of coal used. The turbines are the work of the Parsons Company, of Newcastle, England, one of the world's outstanding builders of turbines

It is almost three years since the order for the plant was first placed at the Brentwood power station. Delayed 18 months when the Parsons Company had to turn its facilities to building destroyer engines. Then the first part shipped was lost through torpedoing of the vessel carrying it to Canada and it was necessary to duplicate it.

War-caused shortages also brought delays in shipment of similar parts, but the work has been pushed ahead as opportunity offered, and now the major work is finished.

Battleship Back

WASHINGTON, Feb. 11 (AP).—The United States Navy reported tonight that the United States battleship Oklahoma—sunk at Pearl Harbor in the Japanese attack bombing raid on Pearl Harbor, December 7, 1941, is afloat again.

The 30-year-old battleship, blasted by Japanese bombs early in the Sunday morning attacks, has been righted. The Navy announced "after an interval of drydock during which repairs to her hull were made."

The Navy report did not disclose where the latest 29,000-ton "addition" to the fleet now is operating, but only stated that she "is once more afloat."

After the Pearl Harbor attack 32 sailors were trapped when the battleship capsized. Their rapping on the hull was detected by navy yard workmen who cut through the steel and rescued the entire group.

Canadian Men Still to Lead

WITH THE CANADIAN CORPS IN ITALY, Feb. 11.—Canadians will continue to lead the way in the spearheads of the invasion of Europe, Lt.-Gen. Guy Simonds, commander of the British Eighth Army of which the Canadian Corps in Italy is a part, said today in a message to The Maple...Canadian Army produced yesterday.

"I am very proud to have a Canadian Corps in my Eighth Army" the message said. "Remembering the recent splendid achievements of Canadian troops in the fine command in No. 30 Corps in Sicily I know I can always rely on the fighting qualities of the Canadian soldier."

The recent successful landing near Rome by troops of the Fifth Army was accomplished by troops of the Eighth Army. The two operations may well be far reaching.

Already the Germans have been upon the enemy the Eighth Army is leading the attack on Hitler's fortress. Fresh attacks are rapidly developing against Rome and in the great plan of Allied strategy our every effort is co-ordinated with the other attackers.

"In Italy today Canadians are fighting in the forefront of the European theatre. As the enlistment of Germany troops there will remain a leading role."

Highlights of World News . . .

By Canadian Press

ITALY—Beachhead battle rising in intensity; Allies gain ground slowly in hand-to-hand battles with Germans in Carroceto (Aprilia area). Fierce German Allied aircraft fight and infantry battles in Cassino.

RUSSIA—Stalingrad, Ukrainian rail center, captured by Russians; Soviet Army troops have Nazis trapped near Middle Dniepr; Russians 30-mile snare "ring of death."

PACIFIC—Mosquito planes hit Wake in heavy assault Wednesday, attack co-ordinated with heavy fire attack on Wewak, New Guinea. Wake Island bombed again.

AFRICA—Frankfurt hammered by United States heavy bombers; R.A.F. and American aircraft continue pounding of Northern France military targets; London raid toll 11 dead, 40 wounded, 9 dropped

BRITAIN—Eden warns Commons "this is going to be the toughest time of the war."

FINLAND—Social Democratic party asks Government find out Russia's peace terms.

Few Doukhobors at Verigins' Tomb; Trouble Still Feared

Fanatics Fail to Appear for Memorial Service—Independents Hold Ceremony

BRILLIANT, Feb. 11 (CP)—Quiet ceremonies marked the observance here today of the death of Peter Verigin II, and expected disturbances among conflicting Doukhobor sects did not materialize.

Members of the Spiritual Community of Christ branch have emphasized repeatedly that only informal fanatical elements are responsible for disturbances.

Police watched the arena from the sidelines. They said they feel it is possible trouble may break out within the next few days and plan keeping a close watch on developments.

Mike Verigin, no relation to the present leader, young John Verigin, appeared at the tomb today and displayed papers alleged to contain the death bed message of Peter II, but there was no publicized given of what the message said.

The tomb where the ceremonies usually are held houses the bodies of the Verigins.

Italian Front

Continued from Page 1

the bloody house-to-house fighting in the shambles of Cassino below", and to break through to Highway 6 the road to Rome. In an effort to relieve the hard-pressed Anzio beachhead troops.

In the town itself American troops were reported to have moved forward slightly. Losses on both sides in the bitter fighting were reported heavy.

The limited Allied shift to the offensive, as reported by the British correspondent, followed reports of heavy German attacks in which the enemy had claimed the Allies were routed from the Carroceto (Aprilia) area.

GERMANS TAKE ADVANTAGE OF BLINDING STORMS

The Germans were taking advantage of the blinding rain and wind storms which grounded most aerial support to hammer the exposed beachhead at different points. Large numbers of tanks were reported being employed by the enemy in a mobile artillery.

The weather, upon which much depends in the effort of weary British and American troops to hold the beachhead, turned squarely in the enemy's favor at noon yesterday after a clear morning during which almost every Allied combat plane in the Mediterranean theatre blasted German troop concentrations and military traffic just behind the fighting line.

A sixty-mile gale was blowing over the Mediterranean, driving rain, hail and snow before it and sending small shipping to cover.

Four-engined bombers rained tons of explosives on five key points in the highway network around the beachhead before the weather closed down and made observation impossible.

The Allied counter-offensive, which by pound at the conventional weather forces was itself an indication of the seriousness of the beachhead situation. What three weeks ago was a powerful thrust into the German flank had become a besieged fortress clinging to a chunk of Italian coastal plain that offered few natural defences.

Wes Gallagher, of The Associated Press, a veteran of the Mediterranean campaign, wrote from London that the use of heavy bombers was a "clear indication that a crisis has been reached in the Italian fighting and that the Allied position south of Rome is in danger." The big planes were used for such tactical purpose only twice before, he said, at Salerno and Pian Di Sorrento and at the most critical stage of the landing operations at Salerno in Southern Italy.

ALLIED TANK DESTROYER BATTLE ENEMY TANKS

Front dispatches reported that some of the bitterest fighting since today's low ceiling was between tank destroyers and groups of German tanks that dropped from points to point trying to pierce the Allied line.

"There was no confusion here," of broadcast German claims that heavy German attacks in which the enemy had claimed the Allies were routed from the Carroceto (Aprilia) area.

Col. Ralston said he was in Italy at that time—his return to Britain was announced December 28—but had received from Gen. McNaughton, commander of the Canadian Army at Canadian Military Headquarters, London, a message dated December 7, saying he (Gen. McNaughton) had not the strength to lose after the army program.

The message went on "Will you please give me your advice as to Ralston for me when he arrives and say I think the general interests requires that someone else should now take charge and that I must and will accept the situation with the best grace I can muster."

Earlier questions in the Government which had prompted Col. Ralston's statement were based on reports of other sources that Gen. McNaughton's retirement and the reports expected statement in an interview on his return to Canada that there was "nothing wrong with me."

MADE ARRANGEMENTS BEFORE LEAVING

Col. Ralston said that immediately after receiving Gen. McNaughton's message he had made making arrangements for the army commander to go on leave and placed Lt.-Gen Kenneth Bissett, senior officer of the general staff, in temporary command of the army. He said he saw General McNaughton December 14 and showed him the terms of the announcement to be made to the press.

In discussing possible differences between the Government and the general, Col. Ralston said Gen. McNaughton was not a "yes-man. He has a strong character and opinions. The Government represents the people of Canada, we are responsible for the war efforts and the army, and from what I hear it seems, the Government is not a yes-man either.

"There must be at times divergence of views between the military and the Government is inevitable," Col. Ralston said.

"But I can say that those differences of opinion have not interfered in any way with the loyal carrying out of plans when a decision has been reached. I can say, too, that those differences of opinion have never altered in any way the high regard in which the Government holds Gen. McNaughton as a man and as a soldier."

Gen. McNaughton was on leave. He hoped he would get well and be able to progress "free from the worry which a controversy would cause him."

While Col. Ralston was speaking, Conservative Opposition Leader Conservative House leader, tried to ask questions but Speaker Jean Sauvé, when he finished, Mr. Graydon asked if any other factors than health entered into Gen. McNaughton's retirement.

"I will deal with that later," said Col. Ralston.

The speaker opened his speech with a brief account of his visit to the Mediterranean theatre and of his emotions on visiting the Canadian cemetery at Agira, Sicily.

LEADERS PRAISED

CANADIAN FIGHTING

He said he saw Gen. Dwight Eisenhower, Gen. Sir Harold Alexander and Gen. Bernard Montgomery, and all had praised the Canadian troops. They had talked strongly from the shoulder and told him things which would answer many questions about operations in which could not be done until they became history.

Getting around to the army in Canada, Col. Ralston said he had been asked why the Reverend and Elspith Divisions had been disbanded. He said they had been created in the first place. People had been "impatient" for them. When the Japanese were having all their successes, Government had strengthened West Coast defence.

After consulting United States authorities, the Government had estimated what scales of attack Canada, Col. Ralston said prepared for them. The two divisions were created for that purpose and no criticism was made at the time.

After the Japanese withdrew from the Aleutians, the occupation of Kiska was carried out based on the information he said. When the Japanese were having all their successes, Government had strengthened West Coast defence.

After consulting United States authorities, the Government had estimated what scales of attack Canada prepared for them. The two divisions were created for that purpose and no criticism was made at the time.

After the Japanese withdrew from the Aleutians, the occupation of Kiska was carried out based on the information he said.

"It is therefore the joint responsibility of management and Government to see that labour is so organized that productive use can be made of all the workers seeking admission in the ranks of industry."

Employers should have full rights to bargain collectively and there should be no encouragement for "company unions." But workers should also be entitled to organize voluntarily in any individual company without interference by outside influence.

McNaughton

Continued from Page 1

compared with $610,800,494 in 1942-44.

MEDICAL REPORTS SENT BY CABLE

Col. Ralston said the two medical reports on Gen. McNaughton's condition were transmitted by cable to Prime Minister Mackenzie King on Gen. McNaughton's instructions.

The first—dated November 30 1943, and signed by Col. L. C. Montgomery, consulting physician for the director of medical services, and Lieut.-Col. G. C. Ferguson, officer in command of Medical Division No. 12 General Hospital—said the general suffered from fatigue and showed "hypertension" as well as other evidence "of being definitely below par."

The report recommended leave for three months, but said that if he was expected to carry on responsible the general could carry on his work for a further three months.

The second report by the same officers was dated December 14, 1943, following an examination on that day. It said the general still showed signs of fatigue and recommended that he be relieved of military responsibilities as soon as possible and for not less than three months.

Col. Ralston said he was in Italy at that time—his return to Britain was announced December 28—but had received from Gen. McNaughton, London, a message dated December 7, saying he (Gen. McNaughton) had not the strength to lose after the army program.

The message went on "Will you please give me your advice as to Ralston for me when he arrives and say I think the general interests requires that someone else should now take charge and that I must and will accept the situation with the best grace I can muster."

Earlier questions in the Government which had prompted Col. Ralston's statement were based on reports of other sources that Gen. McNaughton's retirement and the reports expected statement in an interview on his return to Canada that there was "nothing wrong with me."

MADE ARRANGEMENTS BEFORE LEAVING

Col. Ralston said that immediately after receiving Gen. McNaughton's message he had made making arrangements for the army commander to go on leave and placed Lt.-Gen Kenneth Bissett, senior officer of the general staff, in temporary command of the army. He said he saw General McNaughton December 14 and showed him the terms of the announcement to be made to the press.

In discussing possible differences between the Government and the general, Col. Ralston said Gen. McNaughton was not a "yes-man. He has a strong character and opinions. The Government represents the people of Canada, we are responsible for the war efforts and the army, and from what I hear it seems, the Government is not a yes-man either.

"There must be at times divergence of views between the military and the Government is inevitable," Col. Ralston said.

"But I can say that those differences of opinion have not interfered

Russian Front

Continued from Page 1

north of the Rumanian frontier. The advance posed a new threat to Rumania and to Hungary, and to a general widening of the Russian salient into present Poland, now extending almost to the pre-war Polish frontier on an 80-mile front between Dnieper and Lutsk (Lutsk).

Two hundred miles to the east the Russians not only captured ten more towns but squeezed into a smaller salient the remains of what was once big Nazi dividing stronghold in Southern Ukraine.

A Soviet arctic blockade over the Barents Sea sunk two Nazi supply ships endeavoring to take supplies to the trapped divisions Other German ships were reported attacking from outside the ring, but 19 seals and other supplies were on the battlefield, the late bulletin said.

PRISONERS AND WAR MATERIAL TAKEN

Many prisoners were taken as the exhausted and hungry Germans gave up. Large quantities of war material were found in the Ukraine including 150 guns, 1,070 trucks and six armored cars.

The Moscow communique said the railroad town of Tagancha and the town of Olshovatka, 18 miles south, were captured on the north and south sides of the Dnieper bend position. Mirgoyiev, also captured, three miles south of Kirovograd, the largest town left in the hands of the third and hungry Germans.

German outside the Soviet lines pounded with tanks and infantry in hope of forming a wedge in a relief corridor to their trapped compatriots. The Russians, however, said these attacks were repulsed.

Stepnogorsk, 25 miles east of the river Ingulets, was running south of Kamenka Dotovka and Hnilo on the Rumanian frontier and the other ringing southwest through Melitian when the Russians pounded in the Carpatho-Ukraine and Hungary.

It was the first important capture in this area since the Russians halted deep into German lines in Poland to take Lutk (Lutsk) and Rovno, announced February 3. Shepetovka was bitterly defended by the Germans for many months despite heavy pressure from three sides.

GREAT POCKET TO BE BLOODY

The great pocket around Kiev on the Upper Dnieper west where the Germans are trapped promised to become the bloodiest on the whole eastern front, not even excepting Stalingrad.

Red Star, the Russian army newspaper, said the Germans, refusing to surrender, were being slaughtered like sheep on the open steppes. Two Russian columns linked and exterminated the entire German garrisons at the towns of Zvenigorodka and Myrid while other Nazi forces retreated towards Korsun.

At three places, on the north, west and south, the Russians were within by within four miles of the city which is the remaining core of German resistance.

Fighting so closely against a fugitive food and ammunition are feel desperating, the Russians are fighting from using artillery but they endanger their own troops and civilians.

Moscow dispatches said many Korsun civilians had escaped the lines at night but that the civilians within the ring still were a problem, causing the Russians to rely mainly on tanks and machine guns to mow down the Nazis in the three-mile battle of annihilation.

Further south, another large force of Germans was threatened in the vicinity of Krivoi Rog, big shipping and industrial city in the Dnieper bend. Even if they started now, it would be a close race to the Dnieper River south of the Black Sea, with the Russian advance from Apostolovo threatening to cut the Germans off.

Braden Seeks Development Of Rich Peace River Area

A recommendation that postwar development and construction of the portion of the Alaska Highway extending through British Columbia be taken up at the forthcoming reconstruction conference in Ottawa was made in the Legislative Assembly yesterday by O. E. Braden, Liberal-Conservative member.

He believed construction of the highway should start through Fort Pass to join the Alaska Highway at Dawson Creek, which would eliminate practically all the steep grade of the highway because a road from Vancouver would be created.

Mr. Braden pointed out, that there are wells on the border of British Columbia and Alberta Hole which had 20,000,000 feet of natural gas ready for use, and felt it was not impossible that the gas might some day be piped through Fort Pass to supply Prince George, New Westminster and Vancouver.

If oil is found in large quantities in the Peace River district, refineries will be established there and also pipelines could be laid to refineries at Prince George and Vancouver for distribution to Coast shipping and to main points of the interior. Work in the Peace River Braden forecast.

He recalled an oil find been found by the Government at Commotion Creek, but a seam of high sulphur and semi-anthracite coal had been discovered a few miles from the well, and operations to mine it had been started at Hasler Creek.

CLAIMS COAL BETTER THAN DRUMHELLER FUEL

Mr Braden submitted a surface analysis from the University of Alberta which showed the Hasler Creek coal was superior in thermal units and contained less moisture and ash than coal from Drumheller.

"It has been estimated there are millions of tons of coal waiting to be mined in the Hudson Hope and Carbon River area. At Halfway River a mine was opened and about a coal field has recently been discovered where a mine has been dug deep covering an area of 45 square miles," Mr. Braden said.

"The great natural resources coupled with our unequaled production of the Alaska Highway and a great chain of airports should be the immediate forerunner of a railway to be constructed from the present terminus of the North Alberta Railway at Hines Creek westward through the Peace Pass to Dawson Creek, or to a point at Stewart or Haselton," he concluded.

Bracken Flays Wage Control

WINDSOR, Ont., Feb 11 (CP)—John Bracken, Progressive Conservative leader, said tonight in enunciating his party's labor policy that labor and agriculture must be given a voice with business and industry in influencing decisions of the Government.

Mr Bracken, in a speech prepared for delivery at a party dinner meeting, said the functions and principles of the new wage-control order and proposed a conference of Dominion and Provincial authorities to lay the basis for national uniformity in labor principles.

He also proposed establishment of a national labor relations board.

"The struggle for fair and adequate wages is still an important and vital function of organized labor," Mr. Bracken said. "Trade unionism has not yet passed out of the 'combative' stage and I think that one of the responsibilities of Government is to help labor to adjust to an early and satisfactory conclusion.

"It is the ugliest and least constructive aspect of the relations between employer and employee."

The larger interests of labor were bound up with the prosperity of the community and workers should be organized accordingly.

"It is therefore the joint responsibility of management and Government to see that labour is so organized that productive use can be made of all the workers seeking admission in the ranks of industry."

Employers should have full rights to bargain collectively and there should be no encouragement for "company unions." But workers should also be entitled to organize voluntarily in any individual company without interference by outside influence.

SPRING SUITS AND COATS ARRIVING DAILY

SILVER DEPOSIT WARE

PICTURED ABOVE, PRICED AT $5.00 EACH
Cream and Sugar — Candlesticks, $5.00 Pair

F. W. FRANCIS DIAMOND MERCHANT
1210 DOUGLAS STREET

POSTWAR PLANS?—As Suggested by J.D.:
A Canal Between the Gorge and Esquimalt Harbor.

HEANEY'S "CAREFUL STORAGE SINCE 1890"

LOANS TO WORKERS
NO ENDORSERS NEEDED

Loan	Payment	Payment	Payment	Payment
$100	$4.71	$ 2.40	$ 1.64	$ 1.26
200	9.12	4.64	3.12	2.37
300	13.53	6.88	4.61	3.51
400	17.94	9.12	6.09	4.64
500	22.35	11.36	7.58	5.78
600	26.76	13.60	9.06	6.91
700	31.17	15.84	10.55	8.05
800	35.58	18.08	12.03	9.18
900	39.99	20.32	13.52	10.32
1000	44.40	22.56	15.00	11.45

Just tell Household Finance where you want the money, how much you want, how long you want it, and what payments you can make on any loan and you'll be surprised at how easy it is to borrow the money you need. Call, write or phone the office nearest you for a loan by mail.

HOUSEHOLD FINANCE
Corporation of Canada
Room 404-6 Trounce Alley
Second Floor, Central Building
650 View St., at Broad
O-orders 4180 VICTORIA, B.C.
F. G. Harris, Manager

HENRY'S GROCERY & MEAT MARKET
POLIFLOR WAX, 1-lb. tin ..... 43¢
CHIPSO, giant size ..... 49¢
B 2161
2007 OAK BAY AVE.

Alabastine
To decorate your home with economy and beauty use Alabastine.
5-lb Package 75¢
COAST HARDWARE
1418 DOUGLAS STREET

SPRING!
NEW SPRING SELECTIONS
WAIT TILL YOU SEE THEM!
The finest SPRING outfitings ever to arrive in Victoria. For people who believe in being well dressed. Will hold their prese and wear longer. And they're designed in the latest colore and patterns.
ORDER YOURS TODAY!
PRICES FROM $45.00
Charlie Hope & Co.
1434 GOVERNMENT ST. E 5212
"Over Half a Century of Service in British Columbia"

Men Are Working To Exhaustion

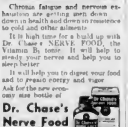

Chronic fatigue and nervous exhaustion are getting men down in health and drive them to nervous collapse and other ailments.

It is high time for a build up with Dr. Chase's NERVE FOOD, the Vitamin B food. It will help to steady your nerves and help you to sleep better.

It will help you to digest your food and to preach energy and vigor. Ask for the new economy size bottle at

Dr. Chase's Nerve Food
(Vitamin B) $1.50

FOR THE love OF YOUR LIFE! Sheer, Sheer Hosiery!
LARSHAM SHEER, with lace fade top. Pr. 1.15
SEMI-SERVICE HOSIERY, a pair 79¢
RUSTLE TAFFETA SLIPS, 1.95
In attractive shades to match your Spring outfit. Shades include Twilight, La France, Navy, Tarpine, Jade, Black and White.
NEW UNDIE NEEDS
Beauty Rudder PANTIES, 1.00
In lace with lace or not
Stanfield Rayon PANTIES, 75¢
In lacerne and white
711 YATES STREET
B.M. Clarke LIMITED

SATAN DECLARES WAR
ON COMMANDMENTS OF GOD
"WHEN BILL HAS AS FOLLOWS: NOW WHO WILL BE FIRST TO FIGHT? WHO WILL FIRE THE WAR TAKE PLACE?"
TOMORROW NIGHT, 7:15
CHAMBERS OF COMMERCE AUDITORIUM
EVANGELIST G. O. ADAMS
Large Auditorium Good Seats Free Parking Entire

"THE STORY OF LONG LIFE"
A GLORIOUS ANNIVERSARY GIFT
Chinaware Gifts
For WEDDING ANNIVERSARIES AND BIRTHDAYS
MACDONALD'S LTD
1111 DOUGLAS ST., COR. VIEW
PLANETTE WAREHOUSE AND BALMORAL BAKERY
SALE DOWN AND PAYS

Chest of Drawers
UNFINISHED
$6.50 to $16.50
Frank's Furniture
"Lowdena Brass Furnishers"
850 Yates St. (Near Quadra)

THE NEW
GURNEY WOOD AND COAL RANGES
$68.50
C. J. McDowell
Victoria's Plumbing and Heating Center
1006 DOUGLAS STREET

WORKERS' BARGAINS!
Sturdy, Hard-Wearing Quality Merchandise for the Worker . . . In War Industries, Shipyards or Just Around Home . . . Lowest Prices
JUST ARRIVED
Horsehide Full-Zipper Jackets
36 to 44, $14.95 and $15.95
1-8 Wellingtons ..$5.49
SHIPYARD SPECIAL!
By Lackie, Rubber or leather soles. Sizes 6 to 11 ..... $4.95
ARMY SUPPLY STORE
1109 Government St. Opp. Royal Bank

AT BOTH THEATRES
Plaza DOUBLE FEATURE Oak Bay
STARTS MONDAY
HUMPHREY BOGART
SAHARA
The great star of 'Casablanca' in a heart-stirring epic of adventure in the desert!
ERICH VON STROHEIM
ERIC ROLF
BRUCE BENNETT
J. CARROL NAISH
LLOYD BRIDGES
A COLUMBIA PICTURE
SHOWING LAST TIMES TODAY AT BOTH THEATRES
JAMES CAGNEY IN "JOHNNY COME LATELY"

The War Today

By KIRKE L. SIMPSON
Associated Press War Analyst

Although official intimations over the plight of British and American troops holding Dr. Anzio beachhead south of Rome is reflected in London of any real apprehension that another Allied Dunkerque is impending.

Bad weather seriously limits the effectiveness of Allied air power, the weather relief upon to expand the surprise landing operations. It does not similarly nullify Allied sea power. Rain or no rain, the guns of the British Mediterranean fleet hold a veto power over Nazi attempts to drive the beachhead partners into the sea again.

That is meagre comfort to draw from a situation in the Italian campaign so recently bright with possibilities that a German retreat up the peninsula to abandon Rome might result from the sea-borne flanking attack.

There is no authoritative version yet of just what happened under cover of an ill-omened change in the weather to turn a promising Allied offensive drive from the sea into a defensive siege.

The mighty Russian offensive that is assembling German armies in the east gained new momentum, however Moscow announced capture of Korsunsky Junction by troops of the First Ukrainian Army. Its fall opened new routes for Russian attacks southwestward to cut the Odessa-Warsaw railway and leaves the whole Nazi southern flank in Russia trapped against the Rumanian border.

Russian mopping-up campaigns in the Dnieper Bend and far to the north between the Lugs and Volhov Rivers are carrying unfilliable gaps in Nazi ranks. Is is in the inside of the long eastern battle line, not on its flanks or Black Sea flanks, however, that the possibilities of supreme military disaster are stalking the German forces.

With fall of Shepetovka, a new Russian major offensive to smash across that railroad on a wide front, take Tarnopol and enter on into Northeastern Rumania is outflank every possible Nazi riverbank defense-point in the south may be in progress.

Capture of Shepetovka puts in Russian hands a long stretch of the Berdichev-Warsaw railroad. It furnishes means of quick lateral communications between Berdichev in the southeast and Luck (Lutsk) and Rowne (Rovno) in the northwest close behind Hitler's wide sector of the Russian front threatening the Odessa-Warsaw railroad.

Connecting lines run from Berdichev to Tarnopol and Proskurov, both important points of the Odessa-Warsaw line. There is to depend on the 200 miles span of that Lat direct communication link with Germany for the whole Nazi fight against the east between Berdichev and Zaporozhe.

Just where the final Russian maneuvers will come to close the last trap on the foe in the south can only be conjectured.

Shepetovka is less than 60 air miles from the Odessa-Warsaw railroad. With the Berdichev-Lutsk railroad available for quick cross transportation of troops and equipment, a Russian drive sire in a position to mass overwhelming superiority in any selected point on a 200-mile frontage a break-through attack in that sector would cut off the whole Berdichev offensive and crack the German southern flank, and would set the stage for Russian invasion of Rumania from the rear. Nothing from south and east to Bucharest and Ploesti!

VANCOUVER, Feb. 11 (CP). Nine-year-old Kathleen Ashby, a school board will receive salary increases totaling $7,000 during 1944 as a result of the action of a three-man arbitration board investigating a dispute between the board and the Surrey Teachers' Association, it was reported today.

The Fighting Forces

Veteran Dies

Veteran of three wars, including the present one, Sergeant James Patrick Nealma died Wednesday at Shaughnessy Military Hospital, Vancouver. He wife resides at 820 Balmoral Road, Victoria. Funeral services will be held today at 3:30 o'clock in McCall Bros. Chapel. Rev. Canon Hiscox officiating. Interment will follow at Royal Oak. He will be accorded a military funeral. Sergeant Nealon, who was 54, was born in Dublin. He was with the Imperials in the Boer War and in the last war served with the Imperials in Egypt and India.

In the present war he enlisted in the Royal Canadian Dragoons and left Victoria in 1940, returning in 1942.

Missing Overseas

Word has just been received by Mrs. Oliver J. Williams, 1531 Devard Avenue, that her nephew, W.O2 William Armitage, R.C.A.F., has been reported missing overseas as of February 8. He is the eldest son of Inspector and Mrs. Robson Armitage, 317 Stewart Street. Otawa Mrs. Armitage was the former May Hubert Bingney and lived in the Cowichan district and Victoria before going East.

Comox Airman Killed

P.O. Henry Cox, R.C.A.F., whose father, Henry Cox, Sr., lives at Comox, has been killed on active service, according to a recent R.C.A.F. casualty list.

Up-Island Man Wounded

Pte. Harry Frederick Vantome Campbell River soldier serving with a British Columbia regiment in Italy, is "wounded, regaining on duty", according to a recent army casualty list. His father, David Vantome, lives in Campbell River.

Aerial Attack

Continued from Page 1

R.C.A.F. bombed Berlin January 30 —may have launched a night attack.

The greatest number of American fighter aeries ever made from Britain in one day was thrown in support of the heavy and medium bombers. The number of fighters in the air was not specified however, but it must have exceeded the 700 which accompanied a record force of Allied bombers on the January 29 attack on Frankfurt.

Other heavy bombers and medium were to Pas-de-Calais on the French coast and into the Netherlands attack on Northern France by R.A.F. Mosquitoes, escorted by Spitfires. One Spitfire was missing.

Canadian Spitfires were among the force that fire on strafing sweeps for the heavy bombers and provided part of the escort for medium. The Canadians returned without loss. A Spitfire squadron destroyed two enemy planes.

The day raids followed a daylight attack on Brunswick by heavy bombers. Nine Nazi fighter and RAF Mosquito aircraft in the month on Berlin last night. R.C.A.F. planes join means in enemy waters last night without loss.

The seven returning from Frankfurt said anti-aircraft fire was less intense than on their Frankfurt raid on January 29, and that few fighters were in evidence, although the weather was fairly clear until the target was reached. Thick the overcast bombing technique was employed.

HIT-AND-RUN RAIDERS DROP BOMBS ON LONDON

LONDON, Feb. 11 (CP)—German hit-and-run raiders dropped bombs on London during a brief alert today. A number of persons were killed.

Two children, a five-year-old girl and a baby only a few months old, were blown into the street when a bomb wrecked their home in another residential district. The little girl grazed up her sister unhurt. The house was No. 12.

Police Officer Hurt in Crash

Three traffic accidents within fifteen minutes yesterday afternoon sent a city police officer to hospital and damaged five automobiles and a motorcycle involved in the crashes.

Motorcycle Constable Keith Hall was thrown to the pavement at Cook and Yates streets at 2:30 o'clock while he was proceeding to the scene of an earlier accident. Hall was travelling south on Cook Street and crossing Yates Street with his siren sounding, when he came in collision with a car proceeding west on Yates Street, driven by Eric Liddle, 2776 Burdick Street.

Taken to St. Joseph's Hospital in the police patrol, Hall was attended by Dr. E. W. Beak. His injuries apparently are not serious.

First of the three accidents occurred at 2:40 o'clock when cars driven by Harold Sanister, 1104 Hampshire Road, and Louis Andrew Hodgins, 1004 Falkmuth Road, were in collision at the intersection of Vancouver and Johnson Streets.

The second mishap, the one Constable Hall was going to investigate when he was injured, happened at 2:50 o'clock, at Linden Avenue and Fort Street, when cars operated by Norman Johnson, Cobble Hill, and Eric Le Bas, 2555 Blackwood Avenue, collided.

Earlier in the day J. C. Pole, 4537 Superior Street, was a bystander when while he was pulling into the curb at Douglas Street, his car bumped into that of car struck Shum Kum Hoy, Chinese, as he stepped off the sidewalk. The Chinese received slight bruises to his right arm and leg. Pole stated

VICAR SPEAKS OUT

LEICESTER, Feb. 11 (CP)—Rev. J. R. Collins vicar of St. Mary de Castro Church here paying tribute to Allied airmen, said, "We owe a tremendous debt to them and I look forward to the time when they have wiped out Berlin and the other cities of that land of warmongers."

FURS
Selection as varied and as beautiful as ever—prices are still remarkably moderate.
Maleks

Rays LTD.
CANDY DELICATESSEN
GROCERIES
CHEESES
BAKED GOODS
FRESH MEATS
FISH
FRUIT AND VEGETABLES
734 FORT ST.
CASH AND CARRY SATURDAY
FRESH FRUIT AND VEGETABLE SPECIALS
"IT PAYS TO SHOP AT RAY'S"
Oranges EXTRA SPECIAL NAVELS, Size 344's 2 doz. 29c
GRAPES Red Emperor, lb. 25c
POTATOES No. 1 Burbanks, 25 lb. sack 69c
APPLES Delicious, Fancy 3 lbs. 27c
NEW CARROTS California, bunches 2 for 23c
ORANGES Navels, Size 288's, doz. 27c
APPLES Yellow Newtowns, Fancy 3 lbs. 27c
POTATOES No. 2 Ashcroft Gems, 10 lbs in shopping bag 32
Grapefruit CALIFORNIA, 100's Thin Skins, Nice and Juicy 5 for 25c
ALL SPECIALS ADVERTISED IN THURSDAY'S COLONIST GOOD ALL DAY SATURDAY

At the Theatres

ATLAS A great drama of the **THEATRE** great love of a small Russian town and the grim battle heart throbs, smiles and suspense in Lauri Come Home, story of a gorgeous collie shmaind-mile journey to find and join her young master, which ends tonight at the Atlas Theatre. Roddy McDowall and Donald Crisp are the stars of the film.

CADET THEATRE With his story written around the comedy-romance of a Welsh village, Yankee Doodle Lamour and Dennis Laughton and Maureen O'Hara in a stirring and timely drama of patriotism in occupied lands at the Cadet Theatre George Sanders heads the featured cast.

CAPITOL THEATRE Thev're swooping it up at the Capitol out West! Dorothy Lamour, Dick Powell and Victor Moore are co-starred in Paramount's Technicolor Western musical, Riding High, which opened tonight at the Capitol Theatre, with Gil Lamb, Cass Daley and Mill Brill and the Rhythm Boys in the minors, including "You're the Rainbow," beautiful ballad with a haunting plot are said to make this a great fun film.

DOMINION Jean Rogers plays the **THEATRE** lissom lassie in her screen career in M-G-M's "Whistling in Brooklyn" the riotous laugh comedy now playing at the Dominion Theatre. The theatre also has Red Skelton and other members of the cast include Ann Rutherford "Rags" Ragland and Sam Levene.

OAK BAY AND PLAZA THEATRES Sinner James Cagney has just one role of a baseball newspaperman, who are involved in an exciting romance a battle against corrupt politicians and plenty of adventure in "Johnny Come Lately" which ends tonight at the Oak Bay and Plaza Theatres. Prize-winning film in William Cagney's first independent production is lovely Marjorie Reynolds.

RIO THEATRE Republic's Jungle Girl serial, starting today at the Rio Theatre, is Tim Neal, handsome young actor who came to Hollywood via the Broadway stage. Frances Gifford, a lovely brunette chosen from thousands of applicants for the title role in their new episode thriller.

YORK THEATRE A devoted son risks his life to fulfill his mother's last request, and a sweetheart waiting film, "The Pride of the Yankees," based on the life of the late Lou Gehrig, star first baseman of the New York Yankees and one of the best loved men in the sports world. Gary Cooper plays Gehrig. The film ends tonight at the York Theatre.

Eugene Pallette Is Coming to Capitol

Eugene Pallette has been exposed as "Dr. Jekyll and Mr Hyde" His two recent pictures prove it. In "Brewster, Can Work" 20th Century-Fox's hilarious comedy, which Ernest Lubitsch directed, Pallette appears as a grumpy, cheerily disposed mayor, whose one-time was popular comics. But in "The Gang's All Here," the new 20th Century-Fox Technicolor musical for starring Alice Faye, Carmen Miranda, Phil Baker and Benny Goodman and his orchestra, which will be at the Capitol Theatre on Monday, Pallette emerge as a romping, rotund Broadway playboy.

Amusements On the Screen

Atlas—"Lassie Come Home." starring Roddy McDowall and Donald Crisp.

Cadet—Charles Laughton and Maureen O'Hara in "This Land Is Mine"

Capitol—Riding High," featuring Dorothy Lamour and Dick Powell.

Dominion — Red Skelton in "Whistling in Brooklyn."

Oak Bay and Plaza—"Johnny Come Lately," with James Cagney.

Rio — "Riders of the Rio Grande," with Bob Steele.

York—"The Pride of the Yankees," starring Gary Cooper.

N.Y. Comedy Success Will Play at Royal

Cooper Abbott's comedy "Kiss and Tell" is expected to break all records in California in San Francisco and Los Angeles. It is booked at the Royal Theatre Friday and Saturday, February 18 and 19.

The features stars are Katherine Alexander, Jack Oakie and Joan Dexter. Others in the cast are Mary Jackson, Jerry Colonna, Carol Kerry Chase, Jane Ball, Fritz Burtin, Weldon Leslie, Kirk Brown, Edwin Cooper, Arthur Hughes, Barbara Brace and John Clubbs.

The action of the play revolves around adolescent Cecilia Archer and her intelligent young suburban parents who are, however, baffled by the case with which the younger generation falls in love, especially when the attractive young man of the community does not approve of the absent from. In her efforts to appease Mamie Cecilia, Cecilia manipulates lead her, her family and her friends into a succession of entanglements, which fill three acts with hilarious entertainment.

Full of diverting dialogue and mirth-provoking situations Paul Rogers Herbert has written a comedy of warm, human understanding, distributing sympathy equally between the elder and the younger generations.

Executive Claims Success of State Insurance Overrated

MONTREAL.—State operation of $214,000,000 an increase of thirteen million as compared with 1942. The company has over 1,300,000 policies and group certificates in force.

An interesting reference was made by Mr Wood in claims reported during the life of Canada, enumerated recently as he presented the company's seventh-third annual report to policyholders. The value of life insurance to the individual and the community is widely recognized and no criticism has been made of life insurance itself. Nevertheless, the claim is advanced that the business should be operated by the state, together with other large financial and business operations.

In our country, however, the Governmental annuity scheme has proved itself to be not self supporting. Expenses of its operation are now being charged against it, and, in addition, it has cost the taxpayers more dollars a year of taxpayers' money to keep it going. Mr Wood emphasized that that state insurance had been tried in Great Britain, where, after more than sixty years of effort, only 12,000 contracts were in force, and in 1920 the scheme was discontinued. In New Zealand, a country which is constantly referred to as an outstanding example of the application of the socialistic system, the Government, after vigorous operation of a state insurance department, over many years, has secured only about 20 per cent of the total life assurance business of the country, under being distributed among private competitive companies.

Mr Wood in the course of his remarks, stated that payments to policyholders during the year exceeded $74,000,000, including ten million dollars in respect of dividends on participating policies; $1,620,000,000 has been paid to the life policyholders and beneficiaries since organization. During 1943 over 60,000 life assurance policies and annuities were added to the books and assurances in force now stand at $3,173,000,000. The distribution of the business in force is as follows: Canada, 31 per cent; United States 42 per cent; Great Britain and other British countries 21 per cent, other countries, 1 per cent. The amount of assurance issued during the year amounted to

ICE SKATING
AFTERNOON and EVENING SESSIONS DAILY
CHILDREN'S SESSIONS
Tuesday and Thursday Afternoons and Saturday Morning
Further Information Phone 8 2211
ARENA (Victoria) LTD.

Roller Skating
FOR HEALTH AND PLEASURE
Children's Matinees—10 A.M. to 12.30 and 2 to 5 P.M. 25c
Evenings—7.30 to 11 P.M. 40c
Roller Bowl
1600 GOVERNMENT ST.

DANCING
MELODY LANE
1314 DE CLOW BLVD. (Corner Fort)
Dancing Nightly, Sat. & Sun. Afternoons
Private Dancing Arranged For Phone E 4313
From 8.30 P.M. 25c Flat

FEBRUARY VALUES IN NEW RANGES
STANDARD'S "CORVETTE"
White enamel front and splash guard; blue polished steel top; double steel sheet phenolic lined room, cast iron footing, hung and hinged door, waterfront, complete by 80.75
STANDARD'S "FRONTENAC"
A modern Cast Iron Lionel Range for small efficient kitchen. Baking, Drill while enamel finish, cast iron with large cup waterfront, for 112.80
STANDARD FURNITURE
STANDARD—737 YATES STREET—G1164

FAMOUS PLAYERS CANADIAN THEATRES
TODAY AND NEXT WEEK—FEB. 7-8-9
BOB SKELTON in "WHISTLING IN BROOKLYN"
THE BROOKLYN DOMINION DODGERS
LAMOUR POWELL MOORE
RIDING HIGH in Technicolor
Capitol
NOW SHOWING—MATINEE 2:30 P.M.
STARING WITH HEART THROBS AND THRILLS
IN THRILLING TECHNICOLOR
LASSIE COME HOME
ADVENTURES OF A ROOKIE
ATLAS
MONDAY! YORK
Romance as We Want It
In This Our Life
DAVIS-de HAVILLAND
GEO. BRENT · DENNIS MORGAN
Entertainment for All
KATHLEEN TEMPLE
Shirley
MARSHALL · DAY
CADET
"THIS LAND IS MINE"
LAST TIMES TODAY
CHARLES LAUGHTON
MAUREEN O'HARA
GEORGE SANDERS
ROBERT DONAT
ROYAL FRI. and SAT. FEB. 18-19
MAIL ORDERS NOW
Kiss and TELL
GEO. ABBOTT'S
Second Year in New York
ALL 3RD YEAR COMPANY
PRICES
Evenings 2.75 and $2.50
Matinee Daily $2.50 and $2.00
Saturday $2.50 and $2.00
Matinee Prices Include Tax
MAIL STAMPED, ADDRESSED ENVELOPE FOR RETURN OF MONEY
Box Office Opens Mon. Feb. 14
RIO
BOB STEELE
TRUE BOOD
RIDERS of RIO GRANDE
LLOYD NOLAN
"TIME TO KILL"
MYSTERY · THRILLER · SUSPENSE
"JUNGLE GIRL"
EXTRA · CARTOON

Hyak Mill Closes

NANAIMO, B.C. Feb 11 (CP)—Hyak Industries Ltd., lumber mill north of Ladysmith, has closed down. It was reported here today. No reasons were given for the shutdown. The mill, which employed 30 men, went into operation only a short time ago.

The street plan to make a man to be thrift him so.

The Daily Colonist

Established 1858

The Colonist Printing and Publishing Company
Limited Liability

Subscription Rates by City Carrier:

Yearly $12.00
Monthly 1.00

Subscription Rates by Mail:

To Canada, British Empire, United States and Mexico:

Yearly $6.00
Half-Yearly 4.00
Monthly ..... .75

By Air Mail Colonist:

Yearly $20.00
Monthly 1.75

All subscriptions payable in advance. Mail subscribers are requested to make all remittances direct to The Daily Colonist.

Subscriber in ordering change of address should be particular to give both old and new addresses.

Saturday, February 12, 1944

Rationing or Manipulation?

The discussion as to whether or not meat rationing is necessary in Canada, with its talk of a meat surplus in storage on the one hand and of contingent liabilities for supply in the overseas market on the other, has a disturbing element in it for the general public at large. It dangles the spectre of manipulation in front of the people, who have been paying high and ever higher prices for meat throughout the last four and a half years.

The basic purpose of rationing was to conserve the supply, not to engender profits for the packing companies, and particularly it was to prevent hoarding and food waste. If in fact a surplus of meat has been placed in storage, and unnecessarily withheld from the market, either rationing was ill adjusted at home or else Canada has been falling down on her obligations abroad. To have one department of the Dominion Government saying that there is such a surplus and another in the same breath denying it only throws doubt upon the whole system upon which meat rationing has been based.

What, then are the facts? Which department of the Dominion Government is correct in this instance? The people are entitled to know, because only with public assent food rationing is maintained. Moreover, once necessity has gone out of the picture, if that be the case, rationing then is no longer than a lottery—an encouragement to those who would gamble in the nation's stock of food. There is a very lively sentiment in this country which will quickly stop anything of that nature from continuing. Food supplies and food prices must be based upon fact and not fiction, and any effort to carry purely wartime needs beyond the true emergency will recoil sharply upon itself. Let Ottawa declare the facts, in one voice and not in two. This is no time for double talk.

An Epic March

The outstanding achievement of Australian troops in New Guinea, who fought their way over the Finisterre range, forded 60 streams and marched 150 miles in the face of the enemy to link up with United States units at Saidor 60 miles below Madang, is an epic of jungle warfare. The arrival of the Australians at Saidor, after they had negotiated fewer swamps and pushed over broken hills, carrying their sick and wounded with them, was a contributory factor in the defeat of 14,000 Japanese cut off in the jungle and driven to surrender, that epic march began five months ago at Finschhafen, wholly fell into Allied hands on October 2. Striking northwest from the Huon Peninsula, the Australians fought Japanese pattols and skirmishing parties back through tropical jungles, and up and across some of the most rugged hills in the island. For weeks on end they bridged or forded scores of mountain streams, sometimes at torrential levels. Debouching on the plains, they faced the bad lands, where morally we men do not often live. Every foot of the way was a fight against a trapped and desperate enemy.

The position on Thursday of Australian and United States forces at a point 14 miles southeast of Saidor, sealed the fate of the Japanese in that area, and prefaced the attacks on Madang and Wewak which, we shall now follow. Among the few outposts still left in enemy hands on New Guinea, Madang and Wewak have been bombed flat, and the former is reported as under evacuation by its garrison this week. By their brilliant achievement the Australians have brought the New Guinea campaign measurably closer to its final and decisive phases by a feat that has not been surpassed anywhere in the war.

Time Will Tell

For obvious reasons no side in this war can tell its friends what it does not want the enemy to know. For that reason the flood of conflicting reports from the fighting in Italy is normal, although highly confusing. Obviously the Germans have brought up reinforcements, and are fighting hard to establish a local success on the battle. The weather, also, is playing favorites in the case, unfortunately for the Allies who hold the dominant position in the air.

It can be assumed fairly that the Allies did not make their flank attack in the Nettuno-Carroceto coastal area without expecting to be counter-attacked and that on some strength. They may have counted upon faster progress in getting through the Gustave line. They may have assumed that Fromas and Cassin, at the heart-drag of two to the coastal plains, would have been in their hands by now. The weather in any event was anybody's guess, although it is distinctly hard luck that it broke at a time when air support was most needed.

The position yesterday, in so far as one could determine from contrary accounts, was that the Germans were attacking with five divisions and no little weight of arms. These attacks in the main had been held, and considerable punishment returned upon the enemy. The weather was spotty, and only limited air cover appeared to be available on that account. That factor, however, would influence both sides. It is entirely too early to say that the flank thrust below Rome has succeeded, or that it has failed. The decision lies yet to come, and that decision is only one part of a battle which has much wider ramifications, both tactically and strategically, than may appear on the surface.

Of course the Germans would like to win even a small victory. The test will be can they? Only time will tell. Already if some reports are correct, the army has been forced to call on reserves brought from the north of Italy. Already elements, at least, of the veteran Hitler Corps have been brought into action out of Germany's central reserve. While so engaged they cannot fight in Russia, nor yet be available for the western invasion when it comes. On the ground and in the air these enemy formations are being forced to do their fighting now. Strategically that is a gain to our side, whatever may be the result at the Anzio beachhead within the course of the next 72 hours.

What seems to be happening at the moment is that the enemy is exploiting the material advantage of a hill-buttressed defensive position to hammer our troops on the open ground. With absolute control of and power unlikely to sea, he may have predominant strength at the moment, but that position could change at very short notice. It is not likely that his superiority in the last three weeks have been entirely unknown to our side, more particularly in view of the large number of raids made on Rome by Allied plans last week and upon occasion since. So time will tell, and time in the long run is upon our side.

Remove the Thorns

Canada today is raising heavy revenues through the income tax and the corporation tax. These funds, necessary for the prosecution of the war and meeting liabilities, less than half of its current cost, are surrendered by the people good naturedly enough and without too much murmuring. There are however some places where income taxation could be improved and rendered less unjust in special instances, created mainly through faulty working of the statutes.

The Dominion treasury has had a year now in which to discover wherein public objection is most evident, and make the necessary amendments in the public, and not the treasury, may well be justified. The recent discovery of the retarded settlement affecting 15 per cent of retired men, who have accumulated salaries, provides a clear case in point. Many people, who were told repeatedly that at the end of the income year they would be 95 per cent paid up.

Without going into detail, as there is little room to do, it would be difficult to show at how many points the present form of the law is bearing somewhat unevenly on the people. The facility with which a married man is deprived of the benefit of dependent children, while still providing for those children the peculiar bias shown by the treasury with respect to mothers and mothers-in-law, or the Soldiers' Civil Re-establishment, the disproportionate amount extracted in taxation from overtime work on war projects, and a growing presentment that people in the middle income bracket are being taxed twice over in certain regards, are some of the objections that have been voiced publicly during the last twelve months.

With Parliament in session now at Ottawa, and a new wartime budget slated to come down at the end of March, some attance should be given that a year's experience with emergency taxation will lead to reasonable adjustments in the best interests of all. Parliament should remove the thorns.

Seen in Passing

The Scharnhorst victory of the Royal Navy was achieved a number of times before the action took place. A British cruiser, acting as the Scharnhorst, together with a covering destroyer screen also under the White Ensign, were chased and thrashed over many leagues of the North Sea in preparation for the day when the German warship would be brought to action. When the engagement came, the Scharnhorst executed the manoeuvre most confidently expected of her. And that was that.

In nearly every case where we are inclined to say that prices have risen these days should we not stop to ask ourselves if what has really happened is that the value of money has fallen? Put it that way, and each such price increase becomes a gain for the enemy in the Battle of Inflation against all of us, which it most surely is.

The Persecuted

The wandering Jew of story and romance. Firm in the hope and gratitude of his prayers. Must still on daily Calvaries assignons chance. Love the Dark Ages of the lawless force. Unrich the precious and exclusive.

What a lament—of the mine and art and tone. Perhaps such tragic happenings release. In many lands how often he has shown He ll give his genius if they give him peace. He wanders off from the heart-drag of two to the coastal plains, would have been in their hands by now. The weather in any event was anybody's guess, although it is distinctly hard luck that it broke at a time when air support was most needed.

The position yesterday, in so far as one could determine from contrary accounts, was that the Germans were attacking with five divisions and no little weight of arms. These attacks in the main had been held.

Brentwood, B.C. —

The Third Column

By TOM TAYLOR

B.C. LEGISLATURE

No doubt the C.C.F. would allege that this remark is a reflection on the seating arrangements place him, on their side of the House—but the fact remains that nearly all the Everton Braden drew during his sixty-minute address yesterday afternoon came from the party whom he is pledged to oppose.

The cause of that unusual occurrence was a half-hour eulogy of the co-operative propensities of the people of this constituency, in which "where men are men and pumpkins are pumpkins" and where "the interest in co-operative farming, credit unions, and other co-operative enterprises. That wind of talk, to invade the vernacular, was of course rapid down hill all the way, and their desks resounded with appreciative thumps.

Not even Mr. Braden's assurance that the farming scheme he leaned so co-operative, that he was persuaded the anxious brows of Government benches, which only cleared when he turned his attention to other and less embarrassing topics. The public has apparently tired already of the point and counterpoint of cabinet—it has been lacked, about 17 hours—for the galleries yesterday had many more vacancies than occupants. Members of the House interested in the debate were largely affected but quite a number of their chairs swung emptily, much to the regretful disappointment of Mrs. Laura Jamieson, the C.C.F. member for Vancouver Centre.

TARGETS MISSING

Mrs. Jamieson, the first speaker yesterday, was in fine form and made her point particularly effective at specific mention, in the opposite side of the House but, the amount usefully supposed, they must have been thumped the tables, which obviously had the shafts barbed, but the targets were missing.

A brief visit to the Legislature by the Lieutenant-Governor immediately he departed Government House made it possible for British Columbia to take out their personal liberties today and secure the rebate of provincial income tax for the 27-point programme of last Monday. His House came and went in the space of sixty seconds and it was long enough to give his traditional points of interest, particularly the amendment to the Motor Vehicle Act which provides for the reduced fee for the aged.

"The Legislature can act quickly when it wants to, as this brief ceremony illustrated. It is only five days since the Premier vowed his awareness of public desire and herding perhaps many promptings, promised to adjust the motor licence fees without delay. In that time, despite negotiations with the main dominion, necessary legislation has been introduced and given a fast passage in the House

COALITION HIGHLIGHT

The ceremony was a superfluous piece of work was the Coalition highlight yesterday, which otherwise was just pretty much a C.C.F. day. The remaining member who spoke was Mr. Frank Ross, Conservative, Cariboo, Arthur James Turner from Vancouver East, and he spent the better part of his 20 minutes deploring practices which he claimed were evading the spirit and intent of the Industrial Conciliation and Arbitration Act. Mr. Turner, a new members, he quoted copiously to support his contentions.

Adjourning for the week-end at 5:30, the House will resume debate on Monday at 2:30 p.m. with T. D. Pattullo, doughty Independent Liberal from Prince Rupert, leading off. Herbert Gargrave, Mackenzie, will uphold the C.C.F. banner; Frank Putnam, Selkirk-Gimli, will lead the Coalition viewpoint, and Thomas Uphill, veteran Labor member from Peace River, will close argument for the day.

Provincial Secretary and Minister of Labor Hon George Pearson is expected to bring the main debate to a close next Thursday. The following Monday will be Budget Day, when Premier Hart will open his financial Pandora's box. Some of his Coalition supporters have wondered what can be left in it, in view of his 27-point programme last week.

Valid Ration Coupons

Tea or coffee—No. 14 to 29
Sugar—No. 14 to 29
Preserves—Non D. to D.
Butter—Not 46 to 48
Meat—No. 16 to 28—One coupon equals a quarter-pound can of salmon

Tides at Victoria

PERIAPT
Time of tides recorded at Victoria, B.C., for the month of February, 1944.

Date	Time	Ht.	Time	Ht.	Time	Ht.	Time	Ht.
	H.M.	Ft.	H.M.	Ft.	H.M.	Ft.	H.M.	Ft.
1	0:15	7.8	7:44	4.1	13:00	4.6	19:32	7.1
2	1:17	8.0	8:44	3.5	14:00	4.9	20:32	7.3
3			9:44	3.0	15:00	5.2	21:32	7.5
4	0:58	7.9	10:44	2.7	16:00	5.4	22:32	7.6
5	1:58	8.0	11:44	2.5	17:00	5.5	23:32	7.6
6	2:58	8.0	12:44	2.4	18:00	5.5		
7	3:58	8.0	13:44	2.4	19:00	5.4	0:32	7.6
8	4:58	8.0	14:44	2.5	20:00	5.3	1:32	7.5
9	5:58	8.0	15:44	2.7	21:00	5.1	2:32	7.4
10	6:58	8.0	16:44	2.9	22:00	4.9	3:32	7.3
11	7:58	8.0	17:44	3.2	23:00	4.6	4:32	7.2
12	8:58	8.0	18:44	3.5			5:32	7.1
13	9:58	8.0	19:44	3.8	0:00	4.3	6:32	7.0
14	10:58	8.0	20:44	4.1	1:00	4.0	7:32	6.9
15	11:58	8.0	21:44	4.4	2:00	3.8	8:32	6.8
16	0:56	8.0	22:44	4.6	3:00	3.6	9:32	6.8
17			23:44	4.8	4:00	3.5	10:32	6.8
18	1:54	8.0			5:00	3.4	11:32	6.8
19	2:54	8.0	0:44	4.9	6:00	3.4	12:32	6.8
20	3:54	8.0	1:44	5.0	7:00	3.5	13:32	6.8
21	4:54	8.0	2:44	5.0	8:00	3.6	14:32	6.8
22	5:54	8.0	3:44	5.0	9:00	3.8	15:32	6.8
23	6:54	8.0	4:44	5.0	10:00	4.0	16:32	6.8
24	7:54	8.0	5:44	5.0	11:00	4.2	17:32	6.8
25	8:54	8.0	6:44	5.0	12:00	4.4	18:32	6.8
26	9:54	8.0	7:44	5.0	13:00	4.6	19:32	6.8
27	10:54	8.0	8:44	5.0	14:00	4.8	20:32	6.8
28	11:54	8.0	9:44	5.0	15:00	5.0	21:32	6.8
29	12:54	8.0	10:44	5.0	16:00	5.2	22:32	6.8
30			11:44	5.0	17:00	5.3	23:32	6.8
31	1:54	8.0	12:44	5.0	18:00	5.4		

Time used is Pacific Standard for the 120th meridian west. Add one hour for Daylight Saving Time if it is desired. Subtract 8 hours from midnight to midnight. The figures for tenths are omitted in the table. Where tenths occur in the table the time of the tide is given to the nearest minute. Negative (low) heights are marked thus (-).

To find the hours of sunrise and sunset for Vancouver, Drayton and our Islands add 4 minutes.

Letters to the Editor

We refer to the Editor from our readers who wish to express through the medium of the writer. The Colonist does not necessarily agree with the opinions of its correspondents. No letter should exceed 500 words in length.

HOUSE OF ORANGE

Sir:—The recent presence in our midst of the Crown Princess of The Netherlands has brought to the mind some of the episodes of the life of her illustrious forebear, Prince William of Orange, surnamed the Silent, who, after he had many and varied literals. He left Belgium for Holland upon hearing that the fanatical King Phillip II of Spain was sending the cruel Duke of Alva to be governor of The Netherlands.

William the taciturn disclosed his plans to his friends, the Count of Egmont and Count of Horn, who tried in vain to dissuade him from carrying them into effect. On the day of his departure the Count of Horn bade with him, saying "Adieu, Prince sans terre!" (Good-bye, Prince without lands!) Both predictions came true. The prince was forced into exile and confiscation, the counts lost their heads upon a scaffold erected in the Grand Place of Brussels, and all this by order of the Duke of Alva.

This brutal governor condemned to death the whole population of Brabant and Flanders (the ancestors of the Low Countries) he was replaced by a more humane one, but executed not less than 18,000 of the people he had been sent to govern.

Prince William's motto is a guide at present. She was forced to leave the country where fanaticism and intolerance have reached a pitch and again her people are being executed by the thousands.

The dying prayer of the great William of Orange, finally murdered by one of the Duke of Alva's mercenaries, was "Lord, have mercy on me and on this poor people." Let us, in the spirit of his aspirations, the fervent prayer of the house of Orange-Nassau, of which Princess Juliana is the head, be neither, Queen Wilhelmina, are the people of Holland.

We wish Princess Juliana Godspeed, with an "au revoir" before her leaves Britain for temporarily adopted country, for the land of her fathers, over which she will be destined some day to reign when peace and true order shall once again have been restored to the home of the tulips—and Margriet.

J. J. EKEMAN.
40 Wellington Avenue, Victoria, B.C.
February 10, 1944.

WORK AND WAGES

Sir:—Mr Briggs, who had the honor to be mistaken for the Agricultural Engineers' Union in Great Britain, refers to the 'time' wage rates for the first two hours overtime are time and one-third, for the next two hours, time and one-half; double time following that, presumably, is for his union and he omits to say how long this has been in force. I am writing in Britain to find out. The main point now and it should be answered, is how does the rate for the 14-hour day. The Russians, as we all know, work 14 hours a day and at straight time, or they would have lost their war long ago. The 14-hour day would not be a union man hers from $17.45 to $20. The lower figure would be called from by the man you have all seen him: who returns the cigarette to our servant lamps. So it is important to know this Mr. Briggs how much he got for his overtime, and what the Amalgamated Engineers get per eight-hour day, and what the Amalgamated is an body word in any language. Further, I suspect that he has three sons in the service. Do the Amalgamated Engineers Corps get time-and-a-half and double time for overtime? He knows they don't, and he knows, or should, that the present restrictions are wartime measures. In today's Colonist the 42nd list of Canadian war casualties fills more than three full columns. Is it nothing to him and others who prize of the right to organize and bargain for the time, and 'sorts tendide'? A revealing article in a recent magazine says British labor is free from thugs and gangsters, and contrasts this fact with a score of boasting outfits which recently were closed down for eight weeks, while two rival unions, A.F.L. and C.I.O., fought, quarreled and argued as to which unions should collect the cash dues. Is that the accumulation of brains such in collect the share if the politicians had to be dismissed for proof for one set and 11 per cent for the other set.

We are late in following Britain. Most unions in Britain are registered and good. Not with the Communist a copy of the unions' bylaws report all changes in officials, and a full audition accounting of every penny it had handled. We should start off with such a law right here.

WALTER FORSTER.
Colquitz B.C. February 11, 1944.

Sunrise and Sunset

FEBRUARY
Times of Sunrise and Sunset (Pacific Standard time) at Victoria, B.C. for the month of February, 1944.
Add one hour for Pacific Daylight time.

Date	Sun. rise	Sun. set	Date	Sun. rise	Sun. set
	H.M.	H.M.		H.M.	H.M.
1	7:30	17:24	15	7:13	17:40
2	7:30	17:25	16	7:13	17:41
3	7:30	17:26	17	7:12	17:42
4	7:29	17:27	18	7:11	17:43
5	7:29	17:28	19	7:10	17:44
6	7:28	17:29	20	7:09	17:45
7	7:28	17:30	21	7:08	17:46
8	7:27	17:31	22	7:07	17:47
9	7:26	17:32	23	7:06	17:48
10	7:25	17:33	24	7:05	17:49
11	7:24	17:34	25	7:04	17:50
12	7:23	17:35	26	7:03	17:51
13	7:22	17:36	27	7:02	17:52
14	7:21	17:38	28	7:01	17:53

Meteorological Office, Dominion Hospital, Victoria, B.C.

Across Canada

Quoting

SIX HUNDRED LAWYERS

(Toronto Globe and Mail)

Six hundred members of the Boston Bar Association have gone back to law school to learn from various experts the technique of filing income tax returns. They do turn will, of course, become taxation experts and will, for a fee, advise their clients on the filing of returns so services across the Canada-United States border, nine franchises for which are held by Canadian operators and only one by a Canadian concern (T.C.A.) Already five United States operators have been absorbed by Washington, to illustrate moves to start additional transborder routes, while Canada has done nothing in this direction. In the light of the rapidly changing forward-moving situation in regard to world aviation, stubborn adherence to a rigid, static policy will not keep Canada abreast of developments. Perhaps some thought should be given to the fact that if we do not, Canadian operators will be forced to go to Washington for permission to operate international

MARINE and TRANSPORTATION

Canadian Sailors Approve Of Newest Fighting Craft

AN EASTERN CANADIAN PORT, AT SEA ABOARD THE FRIGATE H.M.C.S. SWANSEA — We've spent weathered a North Atlantic Winter gale in this newest of Canadian fighting ships, and our captain and ship's company have found the ship more than good.

We are among the first of this class of convoy escort ship to finish our sea trials and training programmes, and now we are seeking out the enemy on the high seas. In yards by the St. Lawrence, the Great Lakes and on the Pacific Coast men and women who are building more frigates are waiting to hear of our performance; so are the factories making parts for these $1,500,000 vessels, and the families whose names they will proudly bear —Montreal, St. Catharines, Wakefield, Swansea, Malahat, Valleyfield, St. John, Stormont Dutfriesland, Prince Rupert, Dunver (for Vernon), etc.

Our frigate (built at Yarrows) by the way is the most up-to-date answer to Germany's threat to our shipping lines. It is, if you like a super-corvette, purely an anti-submarine, convoy escort ship—but bigger, faster, more powerfully armed, with longer cruising range, accommodation for men to man the specialized developments of four years' anti-submarine warfare, space and to spare for that equipment.

Our gunpower is easily twice that of a corvette, and our guns are carried high for better visibility and to keep them clear of the water in heavy weather. All are high angle as well as low angle—for anti-aircraft protection. We carry many more depth charges than a corvette and the efficient arrangement of our quarterdeck is such that we achieve speedier operation on the throwers and rails than ever before in the navy. We can drop a ten-charge pattern of D-boat destruction in much less time a minute after the first alarm, we can send a highexplosive shell whistling at an enemy sub. should we come through a fog-bank and find one napping on the surface.

LONGER THAN CORVETTE

Our ship is more than half again as long as a corvette—310 feet compared to 190 feet. She has flare lines; is definitely "navy" type by comparison to the corvette's austere-shaped trawler-like construction. She is more like a destroyer although not built for the same purpose; yet as narrow or as fast, but more comfortable in heavy seas. She is infinitely more comfortable than the corvette, that bounds over high seas like an animated cork. She is the heaviest escort ship on the convoy lanes, heavier than the destroyer and her breadth, length and weight give a slower, easier, more comfortable roll, less pitch, none of the bow pounding of a destroyer.

We're heating into a bit of a sea now, 16 hours out of port. The officer of the watch is slamming course so that we do a gentle half-pitch, half-roll through the swell. We understear a bit, now, the pride in his nose-cheaint remark when we met him half-an-hour before sailing. "I'm in a frigate now."

Victoria Yard Launches Canada's Heaviest Ship

CHRISTENED during the week the tank tanker Mount Maxwell Park was sent into the water with hull deck and topside completed, but with no engines or boilers installed.

In deadweight figures the Mount Maxwell Park is the heaviest vessel to slip down a Canadian launching ways to date.

The ship, last of the present tanker contract to be constructed by the Victoria Machinery Depot, was sponsored by Mrs R. W. Mackay.

Of the accompanying pictures, upper left presents a bow view of the Mount Maxwell Park. Upper right shows a stern view of the newly-built vessel. Right centre the launching page (from left to right: Captain R. W. McMurray, D. R. Anderson, Miss McMurray, Mrs McMurray, H. B. Hammill and Mrs. C. J. V. Spratt.

Lower right presents a view of the Mount Maxwell Park slipping down the ways.

Winnie Buried With Full Naval Honors

REGINA, Feb. 11 (CP)—Winnie, Swift Current's famous sea-going ox, was given a fitting death on the field of battle with an ox.

Master of the mine sweeper H.M.C.S. Swift Current, named after the Saskatchewan city which subsequently gave Winnie to the ship's company, Winnie made up with a mine while on shore leave.

There was quite a battle on a farmer's field. Winnie bit off part of the nose of the ox. Changing tactics, Winnie slipped. The ox trampled and killed the dog.

Members of the ship's crew buried Winnie out on the North Atlantic with full naval honors.

Vote Against Strikes

MONTREAL, Feb. 11 (CP)—Delegates to the Canadian Seamen's annual convention today voted in favor of their President J. A. (Pat) Sullivan's proposal that all strikes on river and ocean-going vessels be out for the duration.

The vote was taken after Mr Sullivan, who had outlined his proposal on Tuesday, told the delegates that strikes and disputes "would only lead to lost time when our goods were badly needed overseas."

Secretary-Treasurer D Ferguson said that there were "hotheads in the ranks of some who can see that strike talk and strike action at a time like this only serve the purposes of our enemies, both foreign and domestic."

Coming to West Coast

VANCOUVER, Feb 11 (CP)—A R Mosier, president of the Canadian Congress of Labor, Ottawa, will arrive in Vancouver on February 24 to attend a convention of the new Shipyard Federation and arrange details of affiliation with the C.C.L.

While here Mr Mosier will meet officials of the Boilermakers and Iron Shipbuilders' Union, as well as representatives of the Canadian Brotherhood of Railway Employees and other transport workers.

Seeking Settlement

VANCOUVER, Feb 11 (CP)—Representatives of employed unions seeking a closed shop agreement with West Coast Shipbuilders Ltd have a conference with Mr Justice S E Richards today.

Judge Richards has been appointed by the Federal Department of Labor to negotiate the dispute. He is hearing the representations of the operators and the unions with a view to reaching a basis of settlement.

One Person Killed

TORONTO, Feb 11 (CP)—Six of 30 persons injured when the second section of C.P.R. transcontinental passenger train crashed into the back of a fire engine at Mattice, Ont., yesterday were held in a hospital here today. Four others were released. One man was killed in the crash. No westerners reported in hospital.

NOTICE TO MARINERS

The following unwatched, flashing white neon electric lights, temporarily established in 1943 in Georgian Sound, B.C., will be discontinued without further notice:

(1) Barnacle Island (in approach to Bedwell Sound).

(2) Matilda Islets, Portune Channel.

(3) Plover Point, Portune Channel.

(4) Stanley Point, southern entrance to Portune Channel.

W. L. STAMFORD, Asst.
Department of Transport.

Gloom Turns to Joy

ABOARD H.M.C.S. SWANSEA, Feb. 11 (CP)—Able Seaman Gerald Hunting, of Canadoque Ont., was gloomy when he accidentally lost the top of three fingers while cleaning an oerlikon gun aboard this frigate—but his gloom turned to joy when the ship's company presented him with $135—and a big chocolate cake.

New Coupons Valid During Next Week

Effective Thursday, February 17, the coupons in Ration Book No. 3 become valid for the purchase of tea and coffee. The period may then use Nos. 1 and 2 of the "E" coupons, and three weeks later, on March 6, Nos. 3 and 4 will be valid, on Thursday, March 30 "E" coupons 5 and 6 become available.

Ration Book No. 4 should be in the hands of the public at that time.

It is pointed out by WPTB officials that "E" coupons for tea and coffee cannot be used for chickens under 12 years, and when No. 4 ration books are issued the page of "E" coupons in children's books must be found intact.

PEOPLE over 40 often slowed down by CONSTIPATION

Your system in Elkom engine. It must be kept clean, gentle-acting, yet healthy. Nature's laxative, Dr. Chase's Nerve Food, is the proper way to choose a mild-acting yet quick-acting laxative. Dr. Chase's Nerve Food, with its mild laxative action, helps to keep your system clean. Dr. Chase's Nerve Food is also a good tonic and restorative. Try it! Get it at druggists or from Edmanson, Bates & Co., Toronto.

Dr. Chase's Nerve Food

Military Activities

102nd (RES.) FIELD BATTERY, R.C.A.

Orders by Major R. L. Challoner, M.C., officer commanding.

Duties—Per week ending February 19, orderly officer Lieut. N. H. Green; next for duty Lieut. C. K. Morson.

Parades—Sunday, February 13, Bay Street Armoury 09.00 hours, battery scheme. Tuesday, February 15, Bay Street Armoury 19.30 hours, battery parade. Thursday, February 17, Bay Street Armoury 16.30 hours. N.C.O. class M.T. section, signallers. Friday, February 18, Bay Street Armoury 19.30 hours, officers and acks. Training as per syllabus.

Deployment Scheme—The battery will parade at Bay Street Armoury on Sunday, February 13 to carry out deployment scheme, call in 09.00 hours, dress, skeleton web, with small pack, steel helmets and gas-masks will be worn; water bottles, mess tins and ground sheets will be carried in the small pack. All personnel will carry their own lunches, coffee will be provided.

Telephone Number—For the information of all concerned the telephone number of the battery office has been changed to O 5032.

R. L. CHALLONER, Major,
Officer commanding 102nd (Res.) Field Battery, R.C.A.

3rd (RES.) BATTALION, THE CANADIAN SCOTTISH REGT. (M.G.)

Orders by Major A. R. Mosier, M.C., officer commanding.

Duties—Per week ending February 19, orderly officer Lieut. V. L. Arnett; next for duty Lieut. L. W. Cromwell; orderly N.C.O. L.-Cpl. W. H. Hayward; next for duty Sgt. W. Crerhall.

Parades — Tuesday, February 15, Armoury, 19.45 hours, officers N.C.O.s and specialists class, dress, roll call order. Friday, February 18, Armoury 20.30 hours, morning class, dress, drill order. Friday, February 18, Armoury, 19.45 hours, evening class, dress, drill order. Training as per unit syllabus.

Recruits—New recruits are urgently needed to bring this unit and the R.C.A.C. attached up to full strength. Full particulars regarding enrolment in the unit and the terms of enlistment can be obtained at the unit orderly room, Bay Street Armoury, or by phone at 5 2331.

Hth (Reserve) Divisional R.C.A.S.C. (Attached)

Parades—Same parades and dress as the 3rd (Reserve) Field Ambulance, R.C.A.M.C. Training as per syllabus.

J. E. MOORE, Capt.
For officer commanding 13th (Res.) Field Ambulance, R.C.A.M.C.

Company will parade at 18.45 hours, dress, drill order, Wednesday, February 16, officers, N.C.O.'s and specialists will parade at 20.00 hours, dress, drill order.

D FYVIE, Capt. and Adjt.
For officer commanding 3rd (Res.) Bn. the Canadian Scottish Regt. (M.G.).

No. 1 RES. R.C.O.C. FORTRESS WORKSHOP

Orders by Major A McFarlane, officer commanding.

Duties—Orderly officer for week ending February 19, Lieut. C. F. Green; next for duty Second Lieut. J. L. LeHuquet; orderly N.C.O. Cpl. W. Heinricks.

Parades — Monday, February 14, No. 1 armament class, armourers' class. Wooden Mill class will parade at Armoury at 16.45 hours, dress, drill order; Tuesday, February 15, morning parade at Armoury at 08.30 hours, dress, drill order; evening parade at Armoury at 16.45 hours, dress, drill order; Thursday, February 17, morning parade at Armoury at 09.30 hours, dress, drill order; evening parade at Armoury at 16.45 hours, dress, drill order; Friday, February 18 N.C.O.'s class will parade at Armoury at 19.30 hours, dress, drill order.

A McFARLANE, Major
Officer commanding No. 1 Res. R.C.O.C. Fortress Workshop

13th (RESERVE) FIELD AMBULANCE, R.C.A.M.C.

Orders by Major A. B. Nash, officer commanding.

Duties—For week ending February 19, orderly officer Lieut. V. L. Arnett; next for duty Lieut. L. W. Cromwell; orderly N.C.O. L.-Cpl. W. H. Hayward; next for duty Sgt. W. Crerhall.

Parades — Tuesday, February 15, Armoury, 19.45 hours, officers N.C.O.'s and specialists class, dress, roll call order. Friday, February 18, Armoury 20.30 hours, morning class, dress, drill order. Friday, February 18, Armoury, 19.45 hours, evening class, dress, drill order. Training as per unit syllabus.

Recruits—New recruits are urgently needed to bring this unit and the R.C.A.C. attached up to full strength. Full particulars regarding enrolment in the unit and the terms of enlistment can be obtained at the unit orderly room, Bay Street Armoury, or by phone at 5 2331.

13th (Reserve) Divisional R.C.A.S.C. (Attached)

Parades—Same parades and dress as the 3rd (Reserve) Field Ambulance, R.C.A.M.C. Training as per syllabus.

J. E. MOORE, Capt.
For officer commanding 13th (Res.) Field Ambulance, R.C.A.M.C.

Navy Show Comes Here Next Month

Complying a coast-to-coast tour, the Royal Canadian Navy's big stage revue, "Meet the Navy," comes to the Royal Victoria Theatre on March 6 for a week's engagement. During its tour, "Meet the Navy" has played to more than 60,000 men and Women of the armed services as well as many thousands of civilians.

Produced by the navy's directorate of special services, "Meet the Navy" is a two hours and a half variety show with a cast of 125 naval personnel. The cast includes 40 Wrens and the show carries its own 30-piece orchestra.

The show is an all-navy project. It carries its own scenery, lighting and costumes. Comedy sketches, music and lyrics are all the product of naval artists and composers.

In line with its regular policy, "Meet the Navy" will offer special presentations while in Victoria for service people in this area.

Included in the show are comedy skits, elaborate production numbers, dance routines, acrobatics and a Russian ensemble, who offer songs of the steppes to the accompaniment of a balalaika orchestra.

Besides the Russian music, the show includes rousing old sea chanties, original modern song numbers, "The Boy in the Bell-Bottom Trousers," "In Your Little Conapeac," and others, concert solos and even a hoop-a-doop version of "Hungarian Rhapsody."

FREE LIBRARY SUBMIT

JOHANNESBURG, South Africa (CP)—The Transvaal will start soon a provincial library scheme to enable everyone to have free access to books and to bring about co-operation between all libraries. There will be nine library regions.

According to Culbertson

When experts speak of "technique" they are not referring to the pure mechanics of card playing, they are including that elusive but indispensable factor, "psychology." Consider this typical deal.

North, dealer
Both side vulnerable.

NORTH
♠ J 6
♥ Q 7 4
♦ J 9 8 3
♣ A K 3

WEST
♠ A Q 6 5
♥ 10 9 5
♦ K F
♣ 6 4 2

EAST
♠ 10 5 4 3
♥ J 8
♦ 5 4 3
♣ 9 7 6

SOUTH
♠ K 7
♥ 6 3 2
♦ A 10 7
♣ Q J 10 9

The bidding:

North	East	South	West
1 ♦	Pass	2 NT	Pass
3 NT	Pass	Pass	Pass

West opened his fourth highest spade and declarer, on the snap lowest title he had only one spade, trick no matter how he played out in dummy's eight and took East's 10 with the king. He then entered dummy with a club and tried the diamond finesse correctly reflecting that everything depended on the position of the king. Unfortunately, West had that valuable card and he took round the ace. Good spade tricks thus defeating the contract.

It is entirely possible that declarer would have met the same fate under any circumstances but the fact remains that he did not give himself the best chance for success. In other words, his technique was faulty, and at the very first trick. Observe the problem that would have been handled to best if the spade tries had been placed on the opening lead. The second trick would have gone to West's diamond king—but now how would West possibly know that he could lead the entire spade suit? Rather than give declarer the first black suit-winning West easily and not illogically might visualize South's implied holding as

♠ K x x ♥ K J x ♦ A 10 x x ♣ Q J x x

This also would represent a good two no trump response on South's part, and it would call for a heart shift by West on that first card return a spade through the king and then what direction West would take and?

WHAT IS CANADA'S BEST BUY?

We mean for men, women and children, and we mean beyond any possibility of doubt or question. Look for the Eaton's Sunday, Eddy's.

WHEN THE NEW METHOD DRYER CALLS Have your Laundry Ready B.I.G.D.

DIGGON-HIBBEN LTD

NEWS about NEW LEATHER GOODS

Ask it Be seen after the great shortage of Fine Leather goods The famous Prince Gardner Detachable Stitch Bill Folds so advertised in Life, and the same high quality in other real Leather Wallets and Wrist-lets Case

DIGGON'S—A leather tool & work tool Harness or sale on consignment

DIGGON'S 1200 BLOCK—GOVT. ST.

Lv. EGETWOOD 8.00 a.m. 10.00 a.m. 1.00 p.m. 3.00 p.m. 5.00 p.m. 6.00 p.m. MILL BAY FERRY Lv. MILL BAY 8.30 a.m. 10.30 a.m. 1.30 p.m. 3.30 p.m. 5.30 p.m. 6.30 p.m. EXTRA ON SUNDAY ONLY Lv. EGETWOOD 9.30 a.m. 3.30 p.m. Lv. MILL BAY 11.00 a.m. 5.00 p.m.

Salt Spring Island Ferry

DAILY SERVICE

EFFECTIVE FEBRUARY 11

TIME & RATES WEDNESDAY

Lv. Fulton Harbor 8.15 A.M. 4.00 P.M. Lv. Swartz Bay 10.30 A.M. 5.30 P.M.

Phone Ganges 1179

LIFE ASSURANCE FIGHTS INFLATION

Policyholders' savings important contribution to War Effort and Post-War Reconstruction

One of the many distinctive services performed by Life Assurance in these urgent times is the mobilization of the people's savings against the insidious but none the less devastating enemy—inflation. Millions of men and women, advised by a worthy and highly-trained group of their fellow-countrymen who "sell" Life Assurance, withhold their savings from the luxury market and set them aside to secure protection and well-being for them-selves and their loved ones in the unknown days to come.

In the past year alone, the million policyholders of the Sun Life of Canada have set aside $112 millions of their savings in the form of Life Assurance premiums.

During the war years there has been a marked increase in the basic service rendered by Life Assurance—personal and portfolio protection in the time of greatest need. The Sun Life of Canada, since September 1939, has paid out 365 million dollars to policyholders and beneficiaries, a really significant contribution to the stability of national family life in time of emergency.

FROM THE 1943 ANNUAL REPORT

New Assurances	$ 214,292,000
Assurances in force	$,173,417,647
Benefits Paid 1943	24,057,495
Benefits Paid since Organization	1,629,863,441

Copy of the Annual Report for 1943 will be sent to all policyholders, or may be obtained from:

HENRY B. HOWARD, C.L.U., Unit Supervisor
Scollard Building, Victoria

SUN LIFE of CANADA

Social and Personal

The Social Department
Telephone E 8311

Miss Binky McKelvie, formerly of Cobble Hill, has come to Victoria and is now employed at Boeing's.

Mrs. O MacBean Mill Bay, has returned home after visiting friends at Sandpoint, Idaho.

Miss Doris Bailey, Edmonton, is the guest of her parents, Mr. and Mrs. M. Bailey, Rocky Road.

Miss Joyce Jackson, York House School, Vancouver, is visiting her uncle and aunt, Dr. and Mrs. J. A. Pearce, Observatory Hill.

Mr. and Mrs. J. Ashworth, McLean, Sask., are visiting the island and are recent guests of Mr. and Mrs. R. Rickal, Holland Avenue.

Mrs. Gilbert Irwin will return to the city today after visiting her sister, Mrs. W. R. McKay, Vancouver.

Mrs. Brooks, Pendleton and Miss Peggy Pendleton, Vancouver, will spend the week-end at the Empress Hotel.

Mr and Mrs Alfred McBean, Winnipeg, have arrived to spend several weeks in the city, guests at the Empress Hotel.

Mrs W J White, wife of Capt. W J White overseas, and her son, Harry, are visiting her parents, Mr and Mrs M Bailey, Rocky Road.

Mrs. B. Chommoye, Peachland, is spending a few days in the city the guest of her brother-in-law and sister, Mr and Mrs P. B Beaumont, King George Terrace.

Among the guests registered at the Empress Hotel are Lt and Mrs W. D McDiarmid, Brandon, Mrs P B Birkland, Calgary, Mr. and Mrs Cyril G Waler, Edmonton; Mr. and Mrs. O Leigh Spencer, Vancouver.

Mrs H J Barratt, Riverbend, P.Q., is visiting her mother, Mrs F W Grant, Sherwood, Cheshire Avenue. Mrs Barratt is accompanied by her small son, Christopher, and will remain in the city for a few weeks before returning to the East.

Mrs. Ruth Armstrong, Bond Street, has as her guest, Miss Peri Leonard, Irricana, Alta. Mrs R. C. J de Salis, R.N., Commandant of British Columbia Red Cross Corps, was a recent guest of Mrs. Armstrong's and has since returned to Vancouver.

Family Forced to Quit Chicken Coop

"RATS are running all over the place even on the baby's crib," reported Mrs. W. E. Bayliss, president of the local National Housing Committee, when addressing the Women's Regional Advisory Committee held Friday afternoon. Housing conditions for a family housed in a converted chicken house near Victoria consists of father, mother and two children, one eighteen months of age and one four years old. This accommodation has been condemned, and the family told to vacate immediately owing to unsanitary conditions. Mrs Bayliss reports the Housing Registrar has no vacancy available where the two children may be accommodated.

Honors for Brides-Elect

On Thursday evening Miss Agnes Besley, who is being married shortly, received many personal and practical gifts when Mrs E Hallier entertained at a miscellaneous shower given at the bride-elect's home, 1564 Gorge Street. Games were played during the evening and a buffet supper was served later. Pink carnations in a silver basket were reflected in a mirror centring the table and pink candles in silver holders lighted the attractive arrangement. Mrs J. E. Besley, mother of the honoree, presided. The guests were Mrs J. E. Besley, Mrs. H. Anderson, Mrs A. Adam, Mrs. H. Walker, Mrs P Hallier, Mrs B Elliott, Mrs M Armstrong, Mrs G Coleman, Mrs. B Calvert, Mrs Stewart, Mrs. C. Adams, Mrs J Wormald; and Misses Jo Besley, Winnie Aldred, Helen Dominos and May Adams, Earlier in the week Mrs. E. Hallier had been hostess to another group of friends at a miscellaneous shower honoring Miss Agnes Besley. They included Mrs. J Craddock, Mrs. J Langford, Mrs T Craddock, Mrs. J Golden, Mrs R McVie, Mrs J Cockrill, Mrs H Reston, Mrs T Alexander, Mrs. W Davies, Mrs. B Craddock, Mrs. McVie, Mrs. D. Randell, Mrs H McIlverre, Mrs D. Watt, Mrs J Beasley, Mrs G Kelman, and Misses Peggy McVie, Betty Randall, Barbara McVie and Jo Besley.

A miscellaneous shower for Miss Bonnie Johns was given recently by Miss Owen Evans at the home of her aunt, Mrs. R. Evans, 1352 Chapman Street. The guests included Mrs C Adams, Mrs E Adams, Mrs. R Evans, Mrs. T. Taylor, Mrs. E. Roakeley, Mrs R. Johns, Mrs W. Smith and Misses Pauline Bartholomew, Marjorie Kinsey, Jean Pugsley, Owen Evans, Bubbs Veitch, Alice and Betty Jameson.

PATRIOTISM PLUS

YORK, England (CP)—Because he felt he must do his share in the war effort, Dettie Knowles, 35-year-old disabled soldier, volunteered to become a miner to produce the coal which, he said, will help to save many lives."

Rubenstein in Dream Recital

Leaving the Royal Victoria Theatre last night after the Artur Rubinstein recital one of the audience, with sound musical judgment was heard to comment: "It was wonderful! What an artist!—and what a dream programme!"

That was expressed in tabloid form the enthusiasm that was showered upon the artist evidenced the appreciation of the capacity audience. Not a seat was vacant and rows of chairs were occupied on the stage. Artur Rubinstein, recognized as one of the world's leading musicians, was in magnificent mood, and displayed his playing with that vitality that has won for him the expression "the most exciting pianist of the day."

His programme was all that could be desired—and more than many had dared to anticipate, for commencing with the Beethoven Sonata, op 57 in F Minor (Appassionata) Rubinstein continued with four Chopin, that beautiful the very essence of the Polish master's music. After an intermission the pianist continued with Debussy's Prelude and Danse. To get the Big the great artist gave further evidence of his virtuosity by playing Grieg's Nocturne for the Left Hand, and as a modern touch to the programme included Saint-Saens in the audience to Shostakovitch's Polka, known as the Gnomenreigen Polka, from "L'Age d'Or." The evening's programme was brought to a close Chopin, Liszt's Mazeppa Value and as an encore, Rubinstein played Chopin's Waltz Minor. The other encores given prior to the intermission, was Chopin's Waltz in C Sharp Minor.

It was a programme well suited to display the artist's genius. His masterly interpretation of the Beethoven was only equalled by the masterly interpretation of the Chopin. The magnificence of the opening Ballade in A Flat, was treated to the Two Etudes that followed, the first not so well known as the second, but both resident of their composer's characteristics. Nocturne in G Sharp Major was enthusiastically received, and applause was unmistakably the conclusion of the Polonaise. In the Debussy Prelude and Gnomen Rubinstein's music was otherworldly beautiful, and the rippling notes of the latter will not easily be forgotten.

It was an evening of rare music and art by those who were present with a great master, and a great artist.

Red Cross Notes

COLUMBIA UNIT

A home-cooking and miscellaneous sale will be the feature of the Valentine Tea to be held by the Columbia Unit of the Red Cross at the Legion Memorial Hall on Wednesday from 2 to 5 p.m. These visits to be convened by Mrs J. K. Frost and Mrs J McNair. Tea arrangements will be managed by Mrs Clark Mrs R Wilkinson, Mrs T Mayfield, Mrs. Bommers, Mrs. Cameron, Mrs. Crouter, Mrs F Bracey, Colonelor of the Red Cross drive to be held in March, asks for helpers in the work, when all districts will be covered by volunteer workers.

FOUNDED OLDEST CITIES

Argentina's two oldest cities, San Juan and Mendoza were founded in 1561-62 by colonists from Chile.

This Airwoman Is at Sea

RCAF Photo.

IFFE on the rolling wave is hardly what a girl expects when she joins the R.C.A.F., but Leading Aircraftwoman Beryl Trewhitt, of Yarma, B.C., has a sea-going career in the W.D. Division. She is in the W.D. Precision Squadron for an equipment course at St. Thomas Ont., and was posted to the Pacific Coast, where her job is "loose equipment," which is the amphibious aircraft floating at sea. On the job she wears the blue slacks and parka of airwomen's protective clothing. "What a girl expects when she joins the R.C.A.F. is a pleasant surprise," says Aircraftwoman Beryl Trewhitt, of Yarma, B.C., has a sea-going career in the W.D. Division. She is in the W.D. Precision Squadron for an equipment course at St. Thomas Ont., and was posted to the Pacific Coast, where her job is "loose equipment," which is the amphibious aircraft floating at sea. On the job she wears the blue slacks and parka

Watchword Is 'Stability' Warns Mrs. Paul Smith

"Postwar plans are not likely to succeed unless we maintain stability from now until then," said Mrs. Paul Smith, chairman, British Columbia W.R.A.C., reporting on the recent conference of regional chairmen in Ottawa at a meeting of the women's regional advisory committee held at the Y W C A, on Friday afternoon.

"Canada's record is extremely good, by comparison, in the matter of preventing inflation," she declared. India has a 200 per cent increase in prices, Turkey a 100 per cent increase, neutral countries such as Ireland and Sweden have also experienced a large increase in the cost of living, while China is the worst inflation area. Canada's increase of 16 per cent is a model for other countries to aim at, the speaker declared.

Reporting on Mr Donald Gordon's talk to the conference, Mrs. Paul Smith said women's influence is great where women are on an equality with men, and they are the educational force in any country. In Canada not only the physical task of price watching, but the matter of educating the public to the meaning of, and the necessity for, wartime control regulations, has been done by the women of the country. During the last war, she said, the cost of living had risen 250 points at the peak period, and she warned that the danger of inflation would not be over the moment hostilities ended, mentioning that the ten years after the last war were the most dangerous in Jar as inflation was concerned.

Dealing with rationing the speaker said that rationing is not always equitable as usage varied greatly between districts and other factors of supplies and distribution have to be taken into consideration before any article can be rationed.

Speaking of the current shortage of children's underwear, Mrs Smith declared that special attention is being given to this matter and it is hoped that more supplies will be coming through shortly. The supply of knitting wool will also be increased and the Rationing situation is expected to ease shortly.

The matter of defective rubber rings had been taking up with the department involved and more satisfactory rings will be on the market for this year's canning. Warning that conditions as far as supplies are concerned might become worse Mrs Paul stated hope that the women who represent consumer opinion must educate local committees and keep a strong public opinion to date on information concerning the various rulings on price control. Women, she said, must act as a liaison between the Government and the consumer and interpret to the Government the needs of their local community.

Quoting Mr Bliley she said that it had been easier to impose orders and controls in 1940 and 1941 than now. At that time people were afraid and willing to do anything to obtain security, but with the better news from the war from east the feeling that victory is in the air, a tendency to think that controls are unnecessary and too burdensome is beginning to make itself felt.

Mr Hicks, meat ration officer W.P.T.B., the other speaker at the meeting explained meat charts and prices to the members.

Mrs H S Hurn reported on the recent show of remade clothing at the Empress Hotel, and Mrs. W E. Rayburn told of her visit up-island with the "Wardrobe Kit" of remade clothing. She also mentioned that new sub-committees at Courtenay, Parksville and Ladysmith were in the process of organization. A vote of thanks to Mrs. Paul Smith for her informative address, was moved by Mrs. A. E. Hopkins.

W.M.S. to Meet At Two Sessions

The 30th annual meeting of the Victoria Presbyterial Society, W.M.S., of the Presbyterian Church in Canada, will be held on Wednesday in St. Andrew's Church and on Thursday in Chalmer Presbyterian Church, North Park Street.

The Wednesday meeting will commence at 2 p.m with discussion groups from all auxiliaries represented. In the evening, Miss C. P. Young, formerly a missionary in India, who has just recently released from supervising the Presbyterian Residential School at Saskatoon, will speak to the session.

On Thursday morning at 10 a.m all the secretaries' reports will be read and the appointment of committees will take place. In the afternoon, the final session, the newly elected officers will be installed by Mrs W. O. Gourlie, provincial president.

Delegates will attend from Nanaimo, Alberni, Duncan, Sooke and Victoria. Mrs. J. A. Kennedy, Victoria Presbyterial president, will preside at the sessions, assisted by Mrs. W. Sanders.

Strawberry Vale Red Cross Aided by Tea

A Valentine tea was held in Colquia Hall on Wednesday under auspices of Strawberry Vale Red Cross Unit. Mrs E. Ormidge, convener, arranged the guests and a programme was presented by pupils of the Strawberry Vale School members of the Junior Red Cross.

The tea tables were decorated with Valentine flowers and pink and white and tea was served by Mrs. W. J. Hayes, assisted by Mr. A. Jowett and Mrs R Colegan Mrs O Johnson attended the door receipts and Mrs. R Rickal had charge of the raffle. Mrs C Burkinshaw, who played the piano accompaniments for the young entertainers, included Leonora Cummins, Marjorie Parsons, Max Lough, Yvonne Littlejohn, Mary Burgess, Mildred Jackson, Wendy Clarke, Florence Hine, Peggy Hine, Beverley Boyd, Maureen Browning, Ruth Scott, Ellen Leigh, Violet Marston, Grace Conery, Marie Hine, Lorraine Dewey, Doreen Dewey, Buckingham, Jane Hine, Barbara Dewey, Doreen Marston, Donald Burgess and Jerry Beinton.

King's Honors Bestowed on Eleven British Columbians

Golden February sunshine poured through the windows of the drawing-room of Government House Friday afternoon on an impressive investiture ceremony when Lieut.-Gov. Hon. W. C. Woodward bestowed nine awards on recipients who were unable to attend the Investiture at Buckingham Palace.

The Reverend Sister Mary Philipa, invested with the insignia of a Member (civil division) of the Most Excellent Order of the British Empire, for valuable service as Mother Superior, St Paul's Hospital, Vancouver.

G. H. Clarke, invested with the insignia of a Member (civil division) of the Most Excellent Order of the British Empire, for meritorious service as district director of postal services, Vancouver.

Donald McKay, invested with the insignia of a Member (civil division) of the Most Excellent Order of the British Empire, for valuable services as senior chaplain, Shaughnessy Hospital, Vancouver.

H J. Owen, invested with the insignia of a Member (civil division) of the Most Excellent Order of the British Empire, for valuable service under trying conditions in the merchant navy.

James Pyle Smith, invested with the insignia of a Member (civil division) of the Most Excellent Order of the British Empire for outstanding services as provincial president, St John Ambulance Association.

Campbell Blair received the British Empire Medal, for bravery and great presence of mind in diving a distance of 50 feet, fully clothed, to rescue a man who had fallen overboard from Hull No. 152 where they were both working.

Mr. Woodward had unable to attend the ceremony were F. G. Hartland Molesworth, who received the O.B.E. for valuable services as an air labor consultant, officer of the Federal Department of Labor, and Philip Wisdom, of Vancouver, who received the British Empire Medal "for outstanding courage in saving life from drowning, where the weather and rescuing two men whose boat had been upset. The men were unable to swim and would have lost their lives but for Mr. Wisdom's bravery and presence of mind."

KAREY BIRDS HOME AGAIN

The voice of the blackbird is heard over the hill! The beautiful resonating blackbirds have returned to Victoria from their Winter sojourn south of the line, a few days earlier than last year, according to some observers. Any moment now, down, for the next few weeks, they will be seen congregated in large numbers about the Fagrolm and grass strip Beacon Hill filling the air with their melodious Spring song.

Valentine Dresses
$7.95 to $17.75
Dress Shop, Second Floor
Plume Shop, Ltd.
1111 DOUGLAS ST.

W.A. to Pro Patria Installs Officers

Mrs W Shaw was elected president of the W.A. to Pro Patria Branch, No. 31, Canadian Legion, B.E.S.L., at a meeting held in the Hard-of-Hearing Hall recently. Other officers elected were: First vice-president, Mrs. A. Carey, and second vice-president, Mrs. W. Renfrew; secretary, Mrs. D. Muir; treasurer, Mrs. A. Donald; executive committee, Mrs Murdoch and Mrs Morris, press, Mrs. J Moon and Mrs Muir. Retiring convener, Mrs. B Ripley, was said farewell, Mrs. Moon and Miss H Henke. The officers were installed by Mrs B Ripley, past president, and Mrs J Dunkerley.

Four new members were Mrs L. H Hemming, Mrs. L. Elkins, Mrs. Alpha, Mrs R. Beaumont and Miss. Turner. Mrs Muir and Mrs. Renfrew will visit the hospitals this month. Card socials will be held on the third and fourth Mondays of the month.

Women's Institutes

ROYAL OAK

A meeting of the Royal Oak W.I was held on Thursday with Mrs K. Oldfield in the chair. A request was granted from the principal of Royal Oak School for a pair of blankets and pillow slips for the school, and a pair of sheets and dishtowels were included. A card party to be held on February 28, when proceeds will be divided between the Red Cross, and repairs to the institute hall. On February 22 a "bee" will be held at the hall to make curtains and Victory Bond Ball. Plants were discussed for the display flower show which will be held on May 4.

LAKE HILL

A proposal to re-operate with the local P-T.A. with regard to teen-age recreation was discussed at a recent meeting of the Lake Hill W.I. Mrs. G. W. Massey was in the chair. Mrs. Massey and Mrs. M. M. Oliver were appointed delegates to the local council and Mrs. G. B. Bayliss and Mrs. A. B. McBain will attend the annual meeting of the Belmont at the Empress Hotel. The per capita tax to the Provincial W.I. Fund was paid. Mrs. McBain gave an interesting display of articles brought from Egypt by her husband.

Parent-Teacher Associations

BRENTWOOD

"Be it resolved that a child will obtain a better education if he is living in the city than if living in the country," will be a subject for debate at the Tuesday meeting of the Brentwood P-T.A., the meeting to commence at 8 p.m.

VICTORIA WEST

A meeting of the Victoria West P-T.A was held recently with the president, Mrs A. Mawer in the chair. A demonstration of lunch-box planning was given by Miss Caswell and Miss Collinett. It was decided to hold a dance for teen-agers in the lower future.

Too Smart for Words
Vitality
Spring Shoes
Lido
Baby Effect Alligator Calf
Figi
Patent Calf Dress Sandal
We illustrate three new arrivals. See them today.
ONE DAY ONLY PRICE
$10.75
Munday's
1203 DOUGLAS STREET

Mc & Mc for Bright Spring
KITCHEN WARE
RED JAPANNED AND PLAIN FINISHED OIL LANTERNS. $1.50 Up
SMALL OIETZ COMET LANTERNS— $4.50 Bright tin finish
WICOLITE CAKE DECORATED AND COOKIE MAKER SETS $1.25 in plastic
HEAVY METAL MIXING SPOONS for cooking use 45c
KITCHEN FORKS with ovr tension handle for Handy for picnic use 35c
BRIGHT TIN COOKIE CUTTERS — Ten assorted shapes of heart, diamond, club, etc 10c
"OAM-DEE" HOT DISH MATS—These sizes 25c in packet
2-PIECE WATERLESS COOKERS—Aluminum pots and glass $19.95
CLOTHES BASKETS—26 x 18 x 10 inches, with canvas handles $4.19
UTILITY CUTLERY WITH WOOD—Four compartments 49c
CLEANING POLISH Better than steel wool 15c
PLASTIC GRATERS in attractive colors 40c
PLASTIC KNIFE AND FORK SETS—"Jewel" 30c
"IRON-PLAS" PLASTIC KITCHEN KNIVES 20c
WOODEN BIRD CAGES with glass bottom $6.50
PLASTIC COMBINATION SALT AND PEPPER 75c
PLASTIC TUMBLERS in many shades including red, green, yellow, blue 30c
IRONING BOARD FELT PADS 60c
ENAMEL PUDDING PANS from 25c
GLASS ROLLING PINS—Will hold either sugar or water 49c
ATTRACTIVE 4-PIECE CANISTER SETS in brown and red, cream and green, white and red 1.25
LEMON GRATERS—Bright tin with 3 different grater sizes 25c
KITCHEN CARVING KNIFE AND FORK SET—With black polished handles 1.49
BRIDGE SETS—Grey colored print cloths and serviettes 95c
McLennan, McFeely & Prior, Ltd.
1400 GOVERNMENT ST. Established 1888 Private Exchange Connecting All Departments PHONE G 1111

Tailor Made
LADIES' AND MEN'S SUITS
From Finest British Cloths
$32.50
Up and Down
JACK DAVIS
Civil Serval and Military Tailor
623 Yates St. E 5811

Valentine's Day Feb. 14th
OUR SELECTION IS WORTHY OF YOUR PERUSAL
Heart Shaped Gold Filled Lockets with fancy engraved designs 6.75 Up
Heart Shaped Gold Lockets 6.50 Up
IDENTIFICATION BRACELETS—
Ladies, sterling 1.00
Gents, sterling 2.50 Up
Gents, gold filled 5.00 Up
ROSE'S LTD.
JEWELERS OPTICIANS
1317 DOUGLAS STREET

Piccadilly Shoppe
LADIES' FINE FOOTWEAR
EXCLUSIVE WOMEN'S FASHIONS
ADVANCE SPRING STYLES
NOW SHOWING:
1135 GOVERNMENT AT FORT

FOR THOSE WANTING THE BEST
OAKBAY BEACH HOTEL
LUNCHES DINNERS
Water Taxi Always Available
Bus and Street Car Goods $ 1.00

YOU GET HOME SOONER
when you get your tickets and changes from B.C.E.R. Guides BEFORE boarding a street car
B.C. ELECTRIC

A Proven Remedy For Sour Stomach
Symptoms of indigestion cause considerable difficulty to thousands of people. Many have found that Bisurated Magnesia Tablets, which contain bicarbonate, act gently but effective the moment and remove sour feeling of the digestive system. Get Bisurated Magnesia Tablets today. Use as directed. Satisfaction or your money back.

Sunday Church Services in Victoria

Clubs and Societies

King's Daughters

Ready-to-Help Circle of the King's Daughters will meet at the chiprooms on Monday at 2.45 p.m.

St. John's L.O.

St. John's Ladies' Guild will meet on Monday at the home of Mrs. J. Townsley, 836 Simcoe Street, at 2.30 p.m.

St. Saviour's W.A.

St. Saviour's evening branch of the W.A. will meet on Monday evening at the home of Mrs. R. Fibulla, 731 Pine Street.

St. Martin's-in-the-Fields

A meeting of St. Martin's-in-the-Field W.A. will be held on Tuesday at the home of Miss B. Clegg, 40 George Road, to make final arrangements for the Valentine Tea which will be held in the hall on Wednesday.

Wilkinson Road W.A.

A meeting of the W.M.S. of Wilkinson Road United Church was held on Wednesday afternoon at the home of Mrs. A. Allison, Lochshine Road. Mrs. E. Boorman presided and the Scripture lesson was taken by Mrs. J. Edge. In a report on the recent Presbyterial was given by Mrs. A. Allison and Mrs. H. Allison, the delegates. The next meeting will be held at the home of Mrs. A. H. Stevenson, Royal Road.

W.A. to P.P.C.L.

In honor of the birthday of Princess Patricia, the Lady Patricia Ramsay, Colonel-in-Chief of the P.P.C.L.I Regiment, the W.A. to the P.P.C.L.I will hold a social evening at the Y.W.C.A. on March 17, it was announced at a meeting held Friday. The auxiliary are hoping to encourage younger relatives of the men of the regiment to form a junior auxiliary. Mrs. J. T. Harper presided at the meeting and it was reported that two parcels of knitted comforts had been despatched this week, as well as the monthly allotment of cigarettes to the regiment overseas.

St. Mary's W.A.

St. Mary's Afternoon W.A. met on Thursday with the president Mrs. A. A. Benjough in the chair. Bible reading was given by Mrs. H. A. Barnett. The president welcomed a new member, Mrs. T. Hughes. A talk on the new prayer book on Latin America was given by Mrs. J. R. Hallam. St. Mary's library has received a gift of magazines from the Diocesan library. Mrs. F. D. McKechnie was appointed substitute delegate to the annual meeting Mrs. J. E. Nicholson described the extensive work of the Dorcas department which includes clothing the children of the Indian schools, bales for Prairie relief, assistance to the Columbia Coast Mission hospitals and Christmas cheer. The hospital shower conveined by Mrs. Walter Lorey resulted in many articles of linen and $4.50 in cash.

British-Israel

VICTORIA ASSOCIATION

All members are requested to attend the annual meeting of the Victoria British-Israel Association on Tuesday at 8 p.m. in the lower hall, First Baptist Church. Reports of the past year's activities will be given and officers for the year elected.

MIDDLETON GELLD

E. E. Bloomfield will speak on Haggai's great prophecy—"I Will Shake All Nations and the Desire of All Nations will Come" on Sunday at 6 o'clock in the Royal Bank Building, Fort and Cook Streets, under the auspices of the British-Israel World Federation.

Salvation Army

VICTORIA CITADEL CORPS

Major and Mrs. Roy McCaughey supervisors will meet women's social work will conduct week-end meetings. There will be a meeting on Saturday night at 8 o'clock. "Salvation Melodies" will be heard over CJVI on Saturday morning at 8.30. A public meeting will be held at 11 o'clock and a Salvation meeting at 7.30 p.m.

VICTORIA WEST CORPS

Ensign and Mrs. Bob Taylor, of Chilliwack, who are conducting evangelistic meetings at the Christmas Street Hall from February 12 to 26, will be in charge tomorrow at 11 and 7.30 o'clock. They will also speak on Thursday evening at 7.30 and Saturday at 8.

Other Denominations

EMPIRE MINISTRY

J. W. Parker, of Vancouver, will be the speaker on Sunday at 7.30 p.m. at the Crystal Garden.

TRUTH CENTRE

Rev. H. M. Hanley will speak at the morning service on "The Silent Empire" while in the evening the will discuss the topic "The Church of Christ." The soloist for the day will be Mrs. Morgan and Brosel McGuinnis.

ABSOLUTE SCIENCE

The service will take place in the Campbell Building, when the theme for the morning worship will be "The Immortal." In the afternoon at 6 o'clock, the message for meditation will be "Life Eternal."

EVANGELICAL

"Satan Declares War On the Commandments of God." How will this war be fought? When? Where? Who...will fight? Why. All these important questions will be asked and answered from the Bible in the free public lecture to be given in the Chamber of Commerce Auditorium tomorrow night at 7.15. Principal G. O. Adams will be the speaker. There will be choral music and community singing.

Sunday, February 27, Will Be Lay Sunday

Sunday, February 27, has been set aside by the British Columbia Conference of the United Church of Canada to be observed as Lay Sunday. In cases where the day cannot be observed on this date it is requested that arrangements be made to hold it on the nearest available Sunday.

Lay Sunday is now observed across Canada from coast to coast, and is selected as the occasion on which lay members of the congregation are reminded of their responsibility and obligations of church membership.

The theme suggested by the Provincial Lay Executive for Lay Sunday is "The Value of the Lay Member in the Church, Local and National".

United

FIRST

On Sunday, Rev. Dr. Hugh A. McLeod will preach in the morning on the theme "The Word of God," while in the evening the preacher will be Rev. P. W. Anderson, M.A., the visiting pastor. Following the night worship, a Fireside Hour will be held for men and women in the forces, strangers and young people.

METROPOLITAN

Rev. E. P. Crouch, B.A., minister of Chown United Church, Vancouver, and former pastor of Metropolitan Church, Victoria, will be the preacher on Sunday at Metropolitan Church, which is celebrating its eighty-fifth anniversary. Mrs. G. A. B. Hall will be the soloist. A Fellowship Hour for men and women of the forces and young people will be held at the close of evening service in the schoolroom. The anniversary banquet will take place on Monday at 6.15 p.m., when the special speaker will be Rev. E. P. Church.

ST. ANDREW'S

The preacher at both services on Sunday will be the pastor, Rev. T. G. Griffiths. In the morning he will take as his sermon theme "Building the Kingdom," while at night he will discuss "Change and Vision."

CENTENNIAL

At Centennial Church tomorrow at 11 a.m. the pastor, Rev. John Turner, will take for his subject "My Neighbor's Chair." At 7.30 p.m. the C.O.T. girls of the combined Corsair Presbyterian, Chinese and Centennial Churches will take charge of the service. The Sunday school and Bible class meets at 9.45 a.m.

OAK BAY

At the evening service in Oak Bay Church, Rev. Dr. W. W. McPherson will continue his talks on "Days to Remember," when he speaks on "He Has All That and More." In the morning the theme of the sermon will be "A Good Who Blunders Not." The soloists for the day will be Messrs. O. Burwell, D. Stewart, H. Bonner and G. Wren.

BELMONT

"A Christian's Power" will be the sermon topic at the morning service on Sunday. In the evening Rev. H. W. Kerby will preach on the subject "The Vineyard of the Lord." Young people will meet after the evening service. Miss Douglas will give an illustrated talk on mission work.

WESTMINSTER WEST AND JAMES BAY

At Victoria West at 11 a.m. and James Bay at 7.30 p.m. tomorrow the special preacher will be Rev. Thomas Menzies. At Victoria West the newly-formed Young People's Union will meet on Tuesday at 8 p.m.

FAIRFIELD

Rev. William Allan, the minister, will preach at both services, taking for his morning sermon on the theme "As the Eagle Stirreth Up Her Nest." Elders recently ordained will be ordained. The evening subject of meditation will be "The Word Made Flesh." The official board will meet Tuesday evening at 8 o'clock.

Reformed Episcopal

CHURCH OF OUR LORD

The services on Sunday called Sexagesima will be Morning Prayer at 11 a.m. with sermon by Rev. T. R. Laundy. At Evening Prayer at 7.30 o'clock the preacher will be Rev. Canon T. Stannage Boyle, D.D., D.C.L., of Toronto. There will be an organ recital by T. B. Myers commencing at 7.10 p.m.

OAK BAY UNITED CHURCH

Mitchell and Oliver Streets

11 A.M.—A Good Who Blunders Not.
7.30 P.M.—Days to Remember—He Has All That and More.
8 p.M. Young People's Fellowship.
Minister, W. W. McPherson, M.A., D.D.

FIRST UNITED CHURCH

Fan Tan Alley, Corner Fisgard and Government Streets
Rev. Hugh A. McLeod M.A. D.D., Minister, 1010 Richardson Street, E. P. Crouch, B.A., Assistant Minister, 1010 Richardson Street.

11 A.M.—"THE WORD OF GOD"
Dr. Hugh A. McLeod M.A., D.D., Will Preach.
7.30 P.M.—"THE WORLD'S DESIRE"
Principle Crouch will be the speaker at the evening service. Men and women in the forces, strangers and young people are specially invited.

VIEW ROYAL—Sunday, Feb. 13, 11 A.M.—Mattins.

CENTENNIAL UNITED CHURCH

Corner Quadra and Fort Streets
Rev. John Turner, M.A., Minister.

11 A.M.—MY NEIGHBOR'S CHAIR.
Rev. Dr. Hugh A. McLeod.
7.30 P.M.—Service Conducted by Three Young People's Unions.
Sunday School—9.45 A.M.

FAIRFIELD UNITED CHURCH

Fairfield Road and Oscar Street
Rev. William Allan, B.A., B.D., Minister.

11 A.M.—As the Eagle Stirreth Up Her Nest.
Elder Mary Darvill, Soloist.
7.30 P.M.—"Days to Remember—Christ Knocking at the Door of the Lord"—Monotheodrama.

METROPOLITAN UNITED CHURCH

Corner Pandora and Quadra St. Pastor, Rev. E. P. Whiteheads, B.D., D.D.

85TH ANNIVERSARY CELEBRATION—SUNDAY

Preacher—Rev. E. P. Church, B.A., Victoria, at 11 and 7.30 P.M.

MONDAY, 6.15 P.M.—ANNIVERSARY BANQUET

Speaker: Rev. E. P. Church

8.45 A.M.—Church School.
11 A.M.—Church School—Junior, Beginners, Primary.

A Fellowship Hour for Men and Women in the Forces and Young People Will be Held at the Close of the Evening Service in the Schoolroom.

BRITISH ISRAEL

ROYAL BANK BUILDING, FORT AND COOK STREETS
SUNDAY, FEB. 13 AT 4 P.M.
R. E. RICHARDS, M.—Hosea on the GREAT PROPHECY
WILL SPARE NAN NATIONS
"And the Origin of All Nations Shall Come Unto Zion"
Bookroom and Lending Library Wood Building 734 Fort Street

SPECIAL REVIVAL SERVICES
HEAR
Evangelist
VERA LUDLAM
Sunday, 11 A.M. — 7.30 P.M.
Week Nights—Except Monday and Saturday, 8 P.M.
GLAD TIDINGS TABERNACLE
842 North Park Street
WHERE THE OLD FASHIONED GOSPEL IS PREACHED

Anglican

CHRIST CHURCH CATHEDRAL

Tomorrow morning at 8 o'clock the newly-confirmed young people will make their first Communion, with the Bishop as celebrant. There will also be a celebration of the Holy Communion at 11 a.m. Canon Paul will preach on "Life Complete or Life Saved" at the morning service, 11 o'clock. His subject at Evensong, 7:30, will be "Giant Despair." Members of the congregation and other young people, especially strangers, are cordially invited to be the guests of the A.Y.P.A. at a social hour in the Memorial Hall after the evening service.

ST. JOHN'S

Rev. George Biddle will speak at 11 a.m. his topic being "Leading Laymen." At 7.30 p.m. Rev. John Furlong, principal chaplain, Pacific Command, Esquimalt, will be the special preacher. At 8 a.m. Holy Communion; 10 a.m. Young People's Bible Class, at church school at 11 a.m. Organ recital by Ian Galliford at 7.10 p.m. All members of H.M. Forces and young people invited to a Fellowship Hour after the evening service.

ST. BARNABAS

Sunday will be as follows: Holy Communion, 8 a.m.; choral Eucharist and sermon, 11 a.m., and Evensong and sermon, 7.30 p.m.

ST. MARY'S

The services on Sunday at St. Mary's, Oak Bay, will be as follows: Holy Communion, at 8.30 a.m. Mattins and sermon at 11 a.m., and Evensong with sermon at 7 p.m. The rector, Archdeacon, A. E. deBlaquiere, will preach at morning and evening. Short services for members of the Sunday school for the seniors at 9.45 and for the juniors at 11 o'clock.

St Paul's, Esquimalt—Holy Communion, 8 a.m.; Sunday school, 10 a.m.; Mattins and sermon, 11 a.m., and Evensong and sermon, 7 p.m.

St. Mary's, Saanichton—Rev. W. N. Turner, Family service, 10:15 a.m.

St. Mary's, Metchosin—Rev. H. M. Hanley, Mattins, 2:30 p.m.

Holy Trinity, Rocky—Rev. H. M. Hanley, Evening Prayer, 7 p.m.

St. Martin's-in-the-Fields — Rev. K. L. Sandercock Holy Communion, 8 a.m., Evensong, 7:30 p.m.

View Royal, Four Mile House—Rev. K. L. Sandercock, Mattins, 11 a.m.

St. Alban — Archdeacon Collison, Holy Communion and sermon, 11 a.m.; Evensong and sermon, 7 p.m.

St. Columba, Jutsenwood—Rev. Canon H. V. Hitchcox. Holy Communion, 8 a.m.; Sunday school, 10 a.m.; Evensong and sermon, 3 p.m.

Holy Trinity, Patricia Bay—Rev. H. R. Crest. Shortened Mattins and Holy Communion, 11 a.m.

St. Andrew's, Sidney—Rev. H. H. Crest. Holy Communion, 8 a.m.; Sunday school, 10 a.m., Evensong and sermon, 7 p.m.

St. Mark's, Lansdowne Road—Rev. O. L. Jull. Holy Communion, 8 a.m.; Mattins, 11 a.m.; Evensong, 7 p.m.

St. George's, Cadboro Bay—Holy Communion, 8 a.m.; Evensong, 7:30 p.m. Rev. Frederic Pike.

St. John's Colwood—Rev. O. H. Greenhalgh. Holy Communion, 8 a.m.; Holy Communion for A.Y.P.A., 10 a.m.; Evening Prayer and sermon, 7 p.m.

St. Luke's, Cedar Hill—Rev. Frederic Pike. Sung Eucharist, 11 a.m.; Evensong, 7:30 p.m.

St. Columba, Gordon—Rev. E. O. Burges-Browne. Holy Communion, 8 a.m.; Holy Communion and sermon, 11 a.m.; Evensong and sermon, 7:30 p.m.

St. Michael's, Langford—Rev. O. H. Greenhalgh. Holy Communion, 11 a.m.

St. Michael's, Royal Oak—Rev. Canon H. V. Hitchcox. Holy Communion, 8 a.m.; Mattins and sermon, 11 a.m.

Saanichton: Victoria West—Rev. A. S. Lord. Holy Communion, 8:30 a.m.; Mattins and sermon, 11 a.m.; Evensong and sermon, 7 p.m.; Sunday school, 8:45 a.m.

St. Stephen's, Mount Newton—Rev. W. N. Turner. Mattins and sermon, 11:30 a.m.

CHURCH NOTICES

The Christ Church, 750 Johnson Street Sunday, 11 and 7:30, Sunday school, 9 Thursday and Saturday, 9 a.m. All are welcome. Rector and Vicar, Rev. Canon Stannage Boyle, Victoria, West Hall Sunday, 11 a.m. Rev. Canon Hitchcox, Sunday, 11 a.m. Rev. Canon Hitchcox, Sunday, 7 p.m. Captain and Mrs. Young Phone 5-4-1-1.

Church of Jesus Christ of Latter-Day Saints—Sunday, 10 a.m. Sunday School services, 10 a.m. 7:30 p.m. 2-7-8.

CHRISTADELPHIAN

Christadelphian, Oddfellows Hall, Courtney Street—Sunday, 11 a.m. Bible Exhibition. The Service of the Tabernacle Gift Hall.

Christadelphian, Broughton Hall, Yates Street—Sunday, 7 p.m. Bible Exhibition. The Service of the Tabernacle Gift.

GOSPEL HALLS

Gospel Hall, 1516 Blanshard—Sunday, 11 a.m. The Lord's Supper. 7 p.m. Bible Study. Wednesday, 8 p.m. Prayer and Bible Study. Friday, 8 p.m. Gospel Meeting. Welcome.

Gospel Hall, 1516 Blanshard—Sunday, 11 a.m. Breaking of Bread. 7 p.m. Gospel Meeting. Wednesday, 8 p.m. Prayer and Bible Study. Friday, 8 p.m. Gospel Meeting. Welcome.

Gospel Hall, 1516 Blanshard—Sunday, 11 a.m. Breaking of Bread. 7 p.m. Gospel Meeting. Wednesday, 8 p.m. Prayer and Bible Study. Friday, 8 p.m. Gospel Meeting. Welcome.

LUTHERAN

Grace Lutheran Church, Blanshard and Quadra Streets—Sunday, 11 a.m. and 7:30 p.m. Sunday school, 9:45 a.m. Rev. Hans Adam.

SPIRITUALISTS

The First United Spiritualist Church, Rose of Sharon Hall, 930 Yates Street—Sunday 7:30 p.m. Rev. E. Wheelwright. Tuesday, 8 p.m. Rev. Mrs. Wheelwright.

Ad Astra Spiritualist Church, 75 Cedar Street—Sunday, 7:30 p.m. Rev. Mrs. Taylor. Wednesday, Mrs. B. Sandison, 8p.m. Sunday School.

Anglican Services

Christ Church Cathedral

SEXAGESIMA

Holy Communion—8 and 9:30 A.M.

Mattins—11 A.M.

Preacher, The Dean. Subject: "LIFE COMPLETE OR LIFE SAVED"

Evensong—7:30 P.M.

Preacher, The Dean. Subject: "GIANT DESPAIR"

ST. JOHN'S

Quadra, near Pandora

Rev. Canon Stannage Boyle, Rector

8-A.M. Holy Communion

11 A.M.—"TEMPORAL LAYMEN"

Preacher: the Rector

7:30 P.M.—REV. JOHN FURLONG

Principal Chaplain, R.C.N., Coast Defence Headquarters, Esquimalt

7:10 P.M.—Organ Recital, Ian Galliford

Members of H.M. Forces and Young People invited to a Fellowship Hour After the Evening Service

ST. SAVIOUR'S

Vancouver Street

SEXAGESIMA SUNDAY

7 A.M.—Holy Communion

11 A.M.—Mattins and Sermon

7:30 P.M.—Evensong and Sermon

8 P.M.—Young People's Fellowship

Rector, Archdeacon A. E. deBlaquiere

Assistant Rev. Canon Stannage Boyle

ST. MARY'S

Oak Bay

Holy Communion—8:30 A.M.

Mattins and sermon, 11 A.M.

Evensong with Sermon at 7 P.M.

SUNDAY SCHOOL

Seniors at 9:45, Juniors at 10

Rector Archdeacon A. E. deB. Nunn

ST. MARTIN'S-IN-THE-FIELDS

Cloud Avenue

SUNDAY, FEBRUARY 13

11 A.M. Holy Communion

7:30 P.M.—Evensong

VIEW ROYAL—Sunday, Feb. 13, 11 A.M.—Mattins

The Church of Our Lord

FREE CHURCH OF ENGLAND

11 A.M. Morning Prayer and Sermon

7:30 P.M. Evening Prayer and Sermon

Preacher at Morning Service

REV. T. R. LAUNDY

Priestess at Evensong, REV. CANON OF EMPIRE, REV. T. R. LAUNDY

Organ Recital at 7:10 P.M.

Church School at 11 A.M.

Two Churches to Hold Community Mission

Tomorrow morning at 8 o'clock the boards of Emmanuel Baptist Church and Belmont Avenue United Church have announced that Dr. Elbert Paul, of Vancouver, has consented to conduct the "Community Mission," which is being arranged jointly by the two churches. Dr. Paul is one of the foremost preachers in Vancouver, and attracts large crowds to First Baptist Church, where he is minister. He will address nightly gatherings during the week of February 21 to 27.

The first three meetings, Monday, Tuesday, Wednesday, will be in Belmont Avenue United Church. The Thursday, Friday and Sunday night services will be in Emmanuel Baptist Church. The choirs of the two churches will combine and lead in the singing of well-known hymns. "Community Mission" is an effort on the part of the two churches to co-operate in rendering a real service to the community. It is the hope of the two ministers, Rev. W. L. McKay and Rev. H. W. Bentley, that the mission will be especially helpful to those not at present associated with any church, and that it will result in a deepened spiritual life for the community.

Lutheran

GRACE

The subject of Pastor Jacobsen's sermon at the 11 o'clock service will be "The Sower." In the evening at 7.30 o'clock he will preach, having as his topic "A Christian Concept."

HOPE

At the morning service, Rev. W. P. Reykdal, B.D., will speak on "Midnight Mercy on a Suicide." Hope Lutheran Choir will participate the Lutheran Hour on CJVI at 4 p.m.

Baptist

FIRST

Rev. O. A. Reynolds will speak at the morning worship on the topic "The Christian's Secret Gift." Mrs. his-message in the evening will be "Three Great Words of the Gospel." The soloists for the day will be Mrs. Butler, Miss Hazel Clyde, Ralph McAdam and Arthur Jackman. There will be a Fellowship Hour for young people and men and women of the forces at the close of the evening service.

CENTRAL

"Every Christian a Soul-Winner — And He Brought Him to Jesus — Learning How to Introduce Men to Jesus Christ," is the special message for Sunday evening, when the pastor, Rev. Dr. J. S. Rowell, will preach. At the morning service at 11, "How a Mighty Man Died—The Martyrdom of John the Baptist," will be the subject.

EMMANUEL

Rev. W. L. McKay, the pastor will preach at both services on Sunday.

St. Andrew's Presbyterian Church

Pandora Street at Blanshard

Minister: Rev. J. L. W. McLeod, M.A

11 A.M.—"THE ATONEMENT"

7:30 P.M.—"THE PROTESTANT FAITH—IT'S BIBLICAL BASIS"

WE WELCOME VISITORS

EMPIRE MINISTRY

CRYSTAL GARDEN

SUNDAY, FEB. 13, 7:30 P.M.

Speaker: Mr. J. W. Parker

Soloist: In the Church the Blackfriars Ladies' Quartette

Thursday Night Bookclub

Forum, 8:00 P.M. Lecture

GOSPEL TABERNACLE

Christian and Missionary Alliance

Yates Street, Near Douglas

Rev. Frederic M. Lando, Pastor

SUNDAY SERVICES

11 A.M.—MR. FRANK MARTYNOV

(Of Regina) Will Speak on "Christ Is Coming Soon"

Ac-St. Was in the Days of Lot"

7:30 P.M.—MR. FRANK MARTYNOV

(Of the Society and Alumni's Evangelistic Association)

"Doing On Which God"

Emmanuel Baptist Church

Rev. W. L. McKay, B.A., B.D., Pastor

11 A.M.—LOVED BEFORE THE WORLD

7:30 P.M.

"THE SECRET OF PROSPERITY"

Communion Minister, Principal D. L. Ewart

Preacher: Dr. ELBERT PAUL

THE FIRST BAPTIST CHURCH

Rev. O. A. Reynolds, Minister

11 A.M.—"THE CHRISTIAN'S SECRET GIFT"

7 P.M.—Twelfth Recital—Dr. Andrews, Assisted by Mrs. Ethel Wilson

7:30 P.M.—"THE GREAT WORD OF THE GOSPEL"

Fellowship Hour for Members of Forces

The Public is invited to join the Christian Science Reading Room, Rooms 307-8-9 Pemberton Building, 1007 Douglas Street

ALL ARE WELCOME

CENTRAL BAPTIST

Pandora Ave.

Pastor

J. S. ROWELL

All Welcome

11 A.M. HOW A MIGHTY MAN DIED MARTYRDOM OF JOHN THE BAPTIST

7:30 — Some Results of Sin

EVERY CHRISTIAN A SOUL-WINNER IN THRONGS NOW NEW TO GOD — APPLY

HE BROUGHT HIM TO JESUS

Prayer Meeting Thur.

Radio: CJVI, Sunday at 4 o'Clock

His morning topic will be "Living Epistles," while at night he will discuss the theme "The Secret of Prosperity."

DOUGLAS

Rev. F. W. McKinnon, the minister, will preach twice on Sunday, speaking in the morning on the

and addressing the evening congregation on the sermon theme, "Love Unsurpassed."

Presbyterian

ST. ANDREW'S

Both services will be conducted on Sunday by the minister, Rev. J. Lewis W. McLean. He will have as his morning sermon the topic "Church Hypocrites," while at night he will speak on "How to Be Saved," continuing a practical discussion of the Protestant Faith. The soloists for the day will be Mr. and Mrs. George Cornelius and Mrs. J. H. McCuhl. Following the evening worship, another informal Fellowship Hour will be held in the lecture room for all young people and particularly members of the forces.

ST. PAUL'S

Services morning and evening will be in charge of the minister, Rev. Walter Roth. The morning sermon subject will be "Spiritual Worship," and the evening "Who Touched Me?"

GORGE

Rev. T. M. McAlister, the minister, will be the preacher at the morning service at 11 o'clock and the evening worship at 7 o'clock. The soloists will be D. R. Park

ENON, ROSKIE

Rev. Duncan Munro, the pastor, will conduct services at 11 a.m. and 7 p.m.

KNOX AND ERSKINE

At Knox Church at 11 a.m., Rev. Frank Chilton will preach on the theme "Bad Bargains." At 7 p.m. he will also conduct the service and give the sermon in Erskine Church.

Spiritualist

FIRST

On Sunday evening at 7:30 o'clock, Mrs. Ethel Silverson, through the control "Alirata" will speak on "Life's Clarions." After this service clairvoyant messages will be given.

OPEN DOOR

Mrs. Taylor will give a trance address at the service which will commence at 7:30 p.m. At the close of the service Miss B. Hamilton will give clairvoyant messages.

British-Israel World Federation

CANADA

TUESDAY, FEBRUARY 15—8 P.M.

Lower Hall, First Baptist Church

ANNUAL MEETING, REPORTS AND ELECTION OF OFFICERS

Headquarters and Bookroom

The Crosswood Hotel, — Phone 8 8266

Victoria Truth Centre

Hall, Fort Street

Rev. Emma M. Wallace, Minister

Sunday—11 A.M., "THE SILENT EMPIRE"

7 P.M., "THE GREAT WORD OF CHRIST"

Tuesday—8 P.M. Young People's Society

Wednesday—8 P.M., "The New Vision," C. Bailey, speaker.

ALL ARE WELCOME

First Church of Christ Scientist

Chambers St. and Pandora Ave.

This Church is a Branch of The Mother Church, The First Church of Christ, Scientist, in Boston, Massachusetts

Sunday School, 10 A.M.; 7:30 P.M. Sunday

"SOUL"

Sunday Morning—8 and 11

TESTIMONIAL MEETING WEDNESDAY, 8 P.M.

Men and Women in the Services are invited to use the Christian Science Reading Room, 307-8-9 Pemberton Building, 1007 Douglas Street

ALL ARE WELCOME

"The Hidden Kingdom"

FIVE SPECIAL TALKS BY

ARTHUR B. INGLEBY

(Late of Portugal)

at the

Victoria Gospel Hall

955 PANDORA AVENUE

SUNDAY, FEBRUARY 13, AT 7:30 P.M.

TUESDAY TO FRIDAY AT 8 P.M.

COME AND HEAR THIS NOTED SPEAKER

Here are the flowers—fresh cut, fragrant, beautiful—with which to send your Valentine sentiments. Choose them as always from Brown's . . . phone us at G 6612 or stop in at our shop . . . 618 View Street.

BROWN'S
VICTORIA NURSERIES LTD.
Leading Florist and Seedman
Bonded Member Florists' Telegraph Delivery Association

TAILORED SKIRTS 2.98
Popular Styles in Fine Alpine Cloth
A. K. LOVE, LTD.
THE NEW MERRY

COFFEE SILEX—VACULATOR OR REGULAR GRIND
½ and 1-Lb. Packages

BIG FOOD VALUES EVERY DAY
SAFEWAY
6 STORES TO SERVE YOU
SMARTLY STYLED GOLDEN PHEASANT, black or brown, mock strap, moccasin vamp
8.95
SHOE STORE
755 Fort PO. 9-4-1-1 G-4111

DRY CLEANING
Guards the Second Front
1170 Broad
NU-WAY
CLEANERS, LTD.

LOVELY—
New Blankets
New Bed-Throws
and Other New Articles
Made From Your
Old Woolens
at very
LOW COST
You'll appreciate our service. For years it has been used by many Victoria homes and letters of thanks and appreciation continually come to us.
A QUERY WOMAN WRITES "Is it safe to send a hot-weather woollen order?"
A CUSTOMER IN B.C. SAYS "Blankets are lovely!"
DISTANCE MEANS NOTHING
We pay the freight on 100 lbs. or more, on woolens and mattress in the factory. Can your shipments to us take advantage of this offer?
Send for FREE Illustrated Booklets
FAIRFIELD & SONS LTD.
WOOLLEN MILLS
WINNIPEG, MAN.

Young People's Organizations

Canaries Sing for Rebekahs' Tea

Musical Art Society

Christian Science

Bad Coughs Yield Quickly To This Home Mixture

Surprisingly Quick Relief. No Cooking. Saves Money.

Make a syrup by stirring 2 cups of granulated sugar and one cup of water a few moments, until dissolved. No cooking needed. No trouble at all. Or you can use corn syrup or liquid honey, instead of sugar syrup.

Then get 2½ ounces of Pinex from any druggist, put it into a 16 oz. bottle, and add your syrup. This gives you in excess—a fully supply—of really potent cough medicine. It's tasty, too—about four times as much for your money as cough syrups you willingly, because it tastes so good.

This home mixture takes right hold of a cough in a way that really solves the cough problem. It promptly loosens the irritated membranes, and helps clear the air passages. Eases the throat, and lets you rest at night.

Pinex is a special compound of proven ingredients, in concentrated form, a most reliable agent for soothing throat and bronchial membranes. Money refunded if it doesn't please you in every way.

Finance—Commerce—Markets

New York Stocks

NEW YORK, Feb. 11 (CP)—The stock market ran into profit taking today after a week of fairly strong recoveries centring on rails and specialities.

Dealings slackened after a fast opening in which blocks of 1,000 to and gains, running to a point or more, were trimmed or transformed into declines in the majority of cases at the close.

Today's hesitancy was due mainly to the desire of share owners to lighten accounts for the lengthy week-end—major holidays will suspend Saturday for the Lincoln's birthday celebration—and to a little more apprehension over the Italian battle crisis.

The Associated Press 60-stock average was unchanged at 30.5, but on the week showed a net upturn of 4 of a point. Transfers totaled 844,700 shares compared with 866,000 yesterday.

CLOSING AVERAGES

Thirty industrials, 139.41, off .14.
Twenty rails, 27.45, up .08
Fifteen utilities, 27.63, off .03
Total sales, 850,000 shares.

(By A. Hunter List)

	Close
Allied Chemicals	146½
American Can	67
American Power & Light	2
American Tobacco	66
American Smelters	57½
American Telephone & Tel.	156
American Woolen	20
Anaconda Copper	27½
Atchison	41
Aviation Corporation	5½
B. & O. Railway	7½
Bendix Aviation	34
Bethlehem	61
Boeing Airplane	20½
Borden	28½
Borg Warner	77
Byas J. J.	64
Case J. I.	76
Cerro de Pasco	37
C. & O. Railway	41½
Chrysler	77
Columbia Gas	6½
Commercial Solvents	18½
Com. Oil	26
Columbia Broad	4
Consolidated Edison	20½
Douglas Aircraft	43½
Dupont	174
Eastman Kodak	157
General Foods	34½
General Motors	64½
General Electric	32½
Goodyear	34½
Granby Copper	7
Goodrich B. F.	32
Greyhound Corporation	14
Gulf Oil	40½
Hudson Motors	38
Homestake Mining	29
Houdaille Hershey	17
Hupp Motors	2½
International Harvester	93
Int. Nickel Canada	41½
Int. Tel. & Tel.	7½
Johns-Manville	53
Kennecott Copper	29
Kresge S. S.	18
Montgomery Ward	44½
Nash Kelvinator	11½
New York Central	17½
Northern Pacific	14
Penney J. C.	75
Phillips Pet.	43
Pullman	44½
Pepsi-Cola	6
Republic Steel	25
Reynolds Tobacco	63
Schenley Distill	20½
Standard Oil, N.J.	56
Sears Roebuck	76½
Southern Pacific	30
Studebaker	10
Texas Corp	40
Texas Gulf	35
Timken Roller	61½
Union Oil Calif	25
Union Pacific	116
United Corporation	5½
United Gas Imp	13
United Fruit	47
U.S. Rubber	43½
U.S. Steel	52
Wabash	6½
Westinghouse Electric	97
Western Union	42
Woolworth	35½
Youngstown Sheet	32½
British Stocks	

Stocks and Bonds

(By E. Ames & Co.)

	Bid	Asked
Aluminum ord	40	45
Beatty Bros. A	16½	19
B.C. Power A	9	11½
B.A. Oil	21½	22½
Bruhnes	1½	3
Brazilian Traction	8½	9½
Bulolo Gold Dredging	1.00	1.10
C.P.R.	15½	16½
Canada Bread	8	10
Can. Dredge & Dock	34	37
Can. Foundries "A"	5	7
Can. Industrial Alcohol "A"	7½	8½
Can. Vickers	19	21
Can. Steamships pfd	29	35
Can. Steamships com	1½	3½
Fanny Farmer	8½	9½
Food of Canada A	12	15
Fairbanks Power A pfd	90	95
Imperial Oil	19	19½
Int. Metal Mines	1.00	1.05
Int. Metal Mines A pfd	102	105
Int. Metal Refined A	16½	18½
Int. Nickel	41½	42
Lake Shore Mines	14.00	14.25
Lobster Canning A	17½	20
Montreal L.H. & Power	27½	28½
Noranda	46	50
Ogilvie Flour Mills	20	22
Pressed Metals	7½	8½
Rio de Canada	40	45
Rivet Welder (A & W)	7½	8½
Rona of Montreal	1.00	1.15
Steel of Canada	14½	15½
Canadian Bank of Commerce	19½	19½

Dominion Bonds

	Bid	Asked
Dom. of Can. 4% 1944	100½	101½
" 4% 1946	109½	109½
" 4% 1953	110½	111½
" 4% 1954	111½	112½
" 4% 1958	109½	110½
" 4% 1959	110½	111½
" 3% 1947	105½	106½
" 3% 1948	105½	106½
" 3% 1949	105½	106½
" 3% 1951	107½	108½
" 3% 1952	107½	108½
" 3% 1955	107½	108½
1st War Loan 5%	109½	110½
2nd War Loan 5%	109½	110½
3rd Victory Loan 5%	109½	110½
4th Victory Loan 5%	109½	110½
5th Victory Loan 5%	109½	110½
DOMINION GUARANTEED		
Can. Nat. 4% 1954	107½	108½
" 4% 1955	107½	108½
" 4% 1956	108½	109½
" 4% 1957	108½	109½
" 4% 1958	108½	109½
" 4% 1959	108½	109½
" 4% 1960	108½	109½
" 4% 1961	108½	109½
" 4% 1962	108½	109½
" 4% 1963	108½	109½
" 4% 1964	108½	109½
" 4% 1965	108½	109½
" 4% 1966	108½	109½
" 4% 1967	108½	109½
Grand Trunk 5	103½	105½
" 6	103½	105½

Closing Averages

(James Richardson & Sons)

TORONTO AVERAGES

Twenty industrials, 118.26, up .34
Twenty golds, 60.94, down .41
Ten base metals, 68.60, up .15
Fifteen Western oils, 27.24, up .16
Total sales, 480,000.

MONTREAL AVERAGES

Twenty industrials, 26.50, unchanged.
Ten utilities, 34.90, off .30.
Thirty combined, 60.30, off .10.
Ten pulp and papers, 133.97, off 1.04.
Fifteen golds, 79.23, off .12.
Total sales, 68,000.

VANCOUVER AVERAGES

Twenty golds, 41.72, off .06
Ten base metals, 44.09, up .21.
Fifteen oils, 88.36, off .10.

Egg Market

These prices are obtained daily from the office of the Dominion Government Poultry Production Inspection Service, Victoria, O 2492.

To producer:
Grade "A" large 20
Grade "A" medium 20
Grade "A" pullets 20
To wholesalers.
Grade "A" large 24
Grade "A" medium 22
Grade "A" pullets 22

Montreal Stocks

MONTREAL, Feb 11 (CP)—Firming fractions on today's market were Nickel, Noranda and Smelters. Royalite and Home did better so Western oils and International Petroleum picked up.

Improved were Canadian Breweries, common and preferred. Associated Breweries, Commercial Alcohol and Industrial Alcohol "A", while National Breweries, pfd, fell back. Industrials advancing were National Steel Car, Westinghouse, Noranda and Canadian Car. Losers were Dosco, B.C. Sugar, Massey, pfd and Canadian Bronze.

In papers, Dryden, Lake St. Jean and Abitibi 4 per cent pfd hardened and Howard Smith, pfd, International Paper, Power Voting, Pfd and St. Lawrence Corporation "A" slipped a bit.

Winnipeg Electric, common and pfd, were in high ground.

(James Richardson & Sons)

	Bid	Asked
Can. Investment Fund	4.00	4.50
Cdn. Dept. of Commerce	106	108
Dominion Bank	14½	15½
Dominion Stores	16½	20½
Gen. Dev. of Canada	3½	4½
Great West Life	13½	14½
Hamilton Bridge	13	15
Hollinger Consol.	1.00	1.05
Imperial Bank	14½	15½
Imperial Tobacco	8½	9½
Lake of the Woods	100	105
Mackinnon Steel	11½	13½
Montreal Light, Heat & Power	23½	24½
National Breweries, pfd	102	105
National Steel Car	34	37
Ogilvie Flour Mills	21½	22½
Penman's	70	75
Power Corporation	5½	6½
Quebec Power	27½	28½
Shawinigan Water & Power	14½	15½
Steel of Canada	14½	15½
Toronto Elevators	17½	21
Winnipeg Electric, pfd	21	25
Cons. Bakeries	17	19
Gen. Steels	3	5
Maritime Nail	2	4
Canada Iron Foundries	23	25
Crown Cork	27½	29½
Can. Bronze	32	34
Can. Car, Pfd	42	45
Can. Steamships, Com	1½	3½
Can. Steamships, Pfd	29	35
Can. Breweries, Pfd	102	105
Can. Breweries, Com	14½	15½
Can. Bread	8	10
Can. Celanese	25	27
Can. Cement, Com	27½	28½
Can. Cement, Pfd	104	107
Can. Industrial Alcohol "A"	7½	8½
Can. Malting	65	70
Can. Vickers	19	21
Can. Steamships, Pfd	29	35
Can. Steamships, Com	1½	3½
Can. Vickers B	19	21
Cockshutt Plow	5½	6½
Crown Cork, Pfd	104	107
Dominion Bridge	29½	31½
Dominion Coal, Pfd	34½	36½
Dominion Coal, Com	5½	6½
Dominion Foundries & Steel	64½	66½
Dominion Glass, Com	110	115
Dominion Glass, Pfd	150	160
Dominion Stores	16½	20½
Eastern Dairies, Pfd	90	95
Eastern Dairies, Com	1½	2½
Fairbanks Morse, Pfd	90	95
Famous Players	19½	20½
Fanny Farmer	8½	9½
Food of Canada, Com	12	15
Food of Canada, Pfd	90	95
Gen. Steels	3	5
Gen. Dev. of Canada, Com	3½	4½
Gen. Dev. of Canada, Pfd	40	45
Goodyear, Pfd	99	101
Hamilton Bridge	13	15
Hardware, Pfd	90	95
Hardware, Com	14	16
Imperial Oil	19	19½
Imperial Tobacco	8½	9½
Int. Metal, Com	1.00	1.05
Int. Metal, Pfd	102	105
Int. Nickel	41½	42
Int. Paper, Com	1	5
Int. Paper, Pfd	40	45
Int. Paper, Power Voting	1	5
Int. Paper, Power Non-Voting	1	5
Int. Paper, Warrants	1	5
Int. Petroleum	5½	6½
Kelvinator, Pfd	99	101
Lake of the Woods, Com	100	105
Lake of the Woods, Pfd	104	107
Lake Shore Mines	14.00	14.25
Lake St. Jean, Pfd	102	105
Lake St. Jean, Com	14½	15½
Laurentide Paper, Com	1	5
Laurentide Paper, Pfd	40	45
Lobster Canning	17½	20
Massey-Harris, Pfd	34½	36½
Massey-Harris, Com	5½	6½
Montreal Light, Heat & Power	23½	24½
Montreal Telephone	115	117
Mount Royal Rice Mills, Pfd	90	95
National Breweries, Pfd	102	105
National Steel Car	34	37
Ogilvie Flour Mills	21½	22½
Ogilvie Flour Mills, Pfd	104	107
Penman's	70	75
Power Corporation	5½	6½
Quebec Power	27½	28½
Shawinigan Water & Power	14½	15½
Steel of Canada	14½	15½
Thrift Stamps, Pfd	90	95
Thrift Stamps, Com	1½	2½
Toronto Elevators	17½	21
Twin City Rapid Transit	5	7
Wabasso Cotton	27	29
Walker, Com	34	36
Walker, Pfd	104	107
Winnipeg Electric, Com	1½	2½
Winnipeg Electric, Pfd	21	25
Wood, Vallance, Com	5	7
Wood, Vallance, Pfd	90	95

Corporation Bonds

	Bid	Asked
Abitibi 4½% 1953	76½	78½
Abitibi 4½% 1953 Series A	65	67
Acme Gas 4% 1952	64.00	67.00
Bell Telephone 3% 1960	106½	107½
Brazilian Traction 5% 1952	56.00	59.00
Brewers & Distillers 5½% 1952	100½	102½
British Columbia Power 4% 1960	110½	112½
British Columbia 4% 1953	110½	112½
Canada Bread 5½% 1945	99½	101½
Canadian Canners 4½% 1952	100½	102½
Montreal Tramways 5% 1959	112½	115½
Nova Scotia 4½% 1962	109½	111½
Nova Scotia 4% 1952	108½	110½
Quebec Power 4½% 1968	108½	110½
Quebec 4% 1964	108½	110½
Saskatchewan 4½% 1943	102½	104½
Saskatchewan 5% 1957	108½	110½
Saskatchewan 5½% 1952	107½	109½
Shawinigan 4½% 1967	108½	110½
Shawinigan 4% 1970	106½	108½
Steel of Canada 5% 1952	107½	109½
Toronto 4½% 1962	101½	103½
Trans Mtn. Oil Pipe 4% 1960	98½	100½
Winnipeg 4% 1960	98½	100½
Winnipeg 4½% 1965	101½	103½
Winnipeg 5% 1962	104½	106½
Winnipeg 5½% 1947	104½	106½

Toronto Stocks

TORONTO, Feb. 11 (CP)—Prices were higher in today's market for Brazilian and C.P.R. Canadian Locomotive, Hamilton Bridge and Dominion Steel Car advanced minor fractions and gains of 1-4 were held by Crippen and National Steel Car.

Point losses came out for Aluminum, Hardware and Steels, pfd, Herner and Winnipeg Electric, pfd, firmed 2.

Kerr Addison, Gold lost 10 Preston firmed a few cents, Lake Dufault 5 and San Antonio 5. Nickel, Noranda, Smelters and Aldermac were stronger base metals.

Trading was a little more active in Western oils on small gains for British Dominion, Anglo-Canadian and Consual and minor recessions for Home, Calgary & Edmonton, Foothills, Mid-Continent and Pacific Refineries.

MINING SECTION

(Dominion Investment Co., Ltd.)

	High	Low	Close
Alderman			8 1/2c
Bear-Hunter			8 1/2c
Arnaulto			50
Bagamac			3 7/8
Bidgood	29	19	19
Bear-Exploration			3 1/2
Bri. Columbia	32	32	32
Central Rouyn	1.00	1.00	1.00
Chibougamau			18
Coniagas	31	30	30
Dalhousie	12.00	11.87	12.00
Beaver Porcupine	77	75	75
Dome Mines			34 1/2
E. & G.	2.18	2.16	2.18
Consolidated Mosaic			6½c
Sudbury M. & S.			9 1/2c
Lake Shore			14.25
Lamaque	1.42	1.40	1.40
Lake Rouyn	13	13	13
Chemistry	1.62	1.58	1.58
Mt. Pleasant M. & S.			3c
Lake Shore	60½	60½	60½
Coniagas	1.85	1.50	1.50
Dome			34 1/2
East Malartic	1.94	1.90	1.94
Francoeur			2½c
Gold Eagle	19½	19	19½
Golden Star			3½c
Graham Bell	34 c	16	16
Granada Gold			2½c
Hard Rock	1.11	1.08	1.08
Hollinger			14.00
Jack Wilson	3.70	3.47	3.47
Jason			3½c
Kerr Addison	38	38	38
Lake Rouyn	13	13	13
Lamaque	1.42	1.40	1.40
Lake Shore	60½	60½	60½
Mandy			3½c
Mt. Pleasant M. & S.			3c
Mt. Pleasant	30 c	29 c	29 c
Nickel Offsets			2½c
Northland Prince	1.18	1.06	.06
Pickle Crow	2.00	2.00	2.00
Lake Shore			14.25
Sudbury M. & S.	1.20	1.18	1.18
Sand Lake	1.59	1.55	1.55
Sylvanite	1.40	1.35	1.35
Teck Hughes	1.00	1.00	1.00
Wendigo	1.00	1.00	1.00
Wasamac			2½c
Wright-Hargreaves	3.39	3.35	3.35

INDUSTRIAL SECTION

(Bruce Instruments, Ltd.)

	Bid	Asked
Associated Breweries	14½	16½
Bank of Montreal	14½	15½
Bell Telephone	153	154
Bruck	3½	4½
Can. Bread	8	10
Can. Foundries "A"	5	7
Can. Cons. & Paper Pfd	34	37
Can. Cons. & Paper Com	5½	6½
Can. Steamships, Pfd	29	35
Can. Steamships, Com	1½	3½
Can. Celanese	25	27
Can. Vickers B	19	21
Can. Malting	65	70
Can. Cement, Com	27½	28½
Can. Cement, Pfd	104	107
Can. Industrial Alcohol "A"	7½	8½
Can. Industrial Alcohol Com. B	7½	8½
Bank of Canada A	23	25
Can. Bronze, Pfd	32	34
Can. Car, Pfd	42	45
Crown Cork	27½	29½
Crown Cork, Pfd	104	107
Dominion Bridge	29½	31½
Dominion Coal, Pfd	34½	36½
Dominion Coal, Com	5½	6½
Dominion Foundries & Steel	64½	66½
Dominion Glass, Com	110	115
Dominion Glass, Pfd	150	160
Dominion Stores	16½	20½
Famous Players	19½	20½
Fairbanks Morse, Pfd	90	95
Food of Canada, Com	12	15
Food of Canada, Pfd	90	95
Gen. Steels, Com	3	5
Gen. Steels, Pfd	40	45
Goodyear, Pfd	99	101
Hardware, Com	14	16
Hardware, Pfd	90	95
Hamilton Bridge	13	15
Imperial Oil	19	19½
Imperial Tobacco	8½	9½
Int. Nickel	41½	42
Int. Paper, Com	1	5
Int. Paper, Pfd	40	45
Int. Paper, Power Voting	1	5
Int. Paper, Power Non-Voting	1	5
Int. Paper, Warrants	1	5
Int. Petroleum	5½	6½
Kelvinator, Pfd	99	101
Lake of the Woods, Com	100	105
Lake of the Woods, Pfd	104	107
Lake Shore Mines	14.00	14.25
Lake St. Jean, Pfd	102	105
Lake St. Jean, Com	14½	15½
Laurentide Paper, Com	1	5
Laurentide Paper, Pfd	40	45
Lobster Canning	17½	20
Massey-Harris, Pfd	34½	36½
Massey-Harris, Com	5½	6½
Montreal Light, Heat & Power	23½	24½
Montreal Telephone	115	117
Mount Royal Rice Mills, Pfd	90	95
National Breweries, Pfd	102	105
National Steel Car	34	37
Ogilvie Flour Mills	21½	22½
Ogilvie Flour Mills, Pfd	104	107
Penman's	70	75
Power Corporation	5½	6½
Quebec Power	27½	28½
Shawinigan Water & Power	14½	15½
Steel of Canada	14½	15½
Thrift Stamps, Pfd	90	95
Thrift Stamps, Com	1½	2½
Toronto Elevators	17½	21
Twin City Rapid Transit	5	7
Wabasso Cotton	27	29
Walker, Com	34	36
Walker, Pfd	104	107
Winnipeg Electric, Com	1½	2½
Winnipeg Electric, Pfd	21	25
Wood, Vallance, Com	5	7
Wood, Vallance, Pfd	90	95

Grain Markets

WINNIPEG GRAIN

(J. A. Hunter List)

	Bid	Ask
Cash Grain		
No. 1 C.W.		
No. 2 C.W.		
No. 3 C.W.		
No. 4 C.W.		
Feed		
CLOSING OATS		
(In Cents Per Bushel)		
	Open	High	Low	Close
May	57	57	56½	56½
July	59½	59½	59	59
Oct.	61½	61½	61	61
CLOSING BARLEY				
May	76½	76½	76	76
July	76½	76½	76	76
Oct.	76½	76½	76	76
CLOSING FLAX				
May	1.39	1.39	1.38	1.38
July	1.39	1.39	1.38	1.38
Oct.	1.39	1.39	1.38	1.38

U.S. Markets Close

NEW YORK Feb 11 (CP)—Securities markets in Canada will be closed on the United States will be closed tomorrow, Lincoln's birthday.

Various livestock reports will be issued as usual by the Wartime Food Administration.

Foreign Bonds

	Bid	Asked
Argentina 4½ 1971	42.50	45.00
Brazil 6½ 1957	26.00	28.00
British 5% 1947	104½	105½
Buenos Aires 7 1964	57.25	60.50
Chile 6 1960	17.00	19.00
Colombia 6 1961	90.00	90.50
Cuba 4½ 1949	98½	99½
Peru 6 1958	38.00	40.00
Poland 4½ 1961	27.00	30.00
Uruguay 3½ 1978	48.50	49.50

Above prices in New York

Vancouver Stocks

VANCOUVER, Feb. 11 (CP)—Mines were lower while oils held fairly steady on Vancouver exchange today. Total turnover was 30,219 shares.

Hedley Mascot slipped 2 to 44, and Kootenay Belle dropped a fraction at 11.85. Pioneer was down 3 at 2.45 and Premier remained unchanged at 97.

Pacific Petroleum climbed 2 to 50 and Okalta was up a fraction at 8¾. Naloos i Petroleum, unchanged, closed at 8.

(Mills, Bate & Co., Ltd.)

	Bid	Asked
Oils		
Arcadia	8½	9½
Anglo-Canadian	.16	.17
A.P. Con.	.03	.04
British Columbia	3.00	3.25
Canada Ven.	2.61	2.70
Cosmos 1	.03	.05
Crescent	.06	.08
Dominion Oil	.05	.06
Dalhousie	.03	.05
Dawes Pete	.15	.18
Equitable	.03	.05
Foothills	1.25	1.40
Home Barrow	3.75	3.90
Home Oil	.61½	.63
Mercury	.03½	.05½
McDonald Basin	.06½	.07½
Model Oil	.07	.09
National Petr.	.08	.09
Okalta	8	8½
Pacific Petr.	.48	.50
Royal Canadian	.03	.05
Rosalie	12	15
Spooner	.03	.05
Trinity	.03	.05
Wilmer	.38	
Mines		
Bayonne Cons.	.04	.05
Bralorne	17.00	17.25
Cariboo Gold	.05	.06
Cariboo	1.00	1.05
Gold Belt	.02	.03
Graydon	.12	.15
Hedley Mascot	44	46
Island Mountain	1.00	
Kootenay Belle	11.85	12.00
Pacific Nickel	.03	
Pioneer	2.45	3.00
Premier	97	98
Premier Border	.04½	.05½
Prosperity	.03	.05
Reno	.02½	.03
Sheep Creek	.60	.65
Siscoe Metals	.06	.07
Wasp	.03	.05
Yukon Lions	1.00	1.10
Bond Tick	.09½	.12
Bond Tick Prem.	.10½	.12
Trans Buffalo	.03	.05
Wenmacker	.03	.05
Yukon Gold	51	51½
Yuk Tech	.03	.05
MISCELLANEOUS		
Canada Foils	3.00	3.00
Coast Breweries	1.62	4.00
Consol Smelters	2.00	

London Stocks

LONDON, Feb 11 (CP)—British stocks closed in the red today. Assam Dwars "A" 2/6a 3d, Babcock & Wilcox 50s, Bools 43s 3d, Cent Mining, £12 1-2, Consol. Gold, 30s 6d, Courtaulds, 53s 6d, Crown Mines, £7 11 1d, De Beers, £17 1-2, East Geduld, £8 3-4, H B C, £2s 6d; London Midland, £32 3-4, Metal Box, 50s, Mex Eagle, 10s 9d, Mining Trust, 3s 9d, Rand Mines, £7 1-2; Spring Mines, 16s 9d.

Bonds—British 2 1-2 per cent Consols, £79 5-8, British 3 1-2 per cent War Loan, £104; British Funding 4s, 1960-90 £113 7-8.

Winnipeg Grain

WINNIPEG, Feb 11 (CP)—Rye slipped 1-8 to 7-8 today on the Winnipeg Grain Exchange when the market moved in sympathy with easier trading at Chicago. The May future closed at $1.27 1-2, July $1.23 7-8 and October $1.24 3-8.

Values dipped as much as a cent in early trading when commission houses and locals took to the buying side in response to weakness in the southern markets.

A fractional improvement at Chicago late in the session helped some strength here.

In the export wheat market the United Kingdom was reported to have purchased 290,000 bushels of top Canadian grades.

Chicago Grain

CHICAGO, Feb 11 (AP)—Rye prices dropped more than a cent at one time today, going to new low since mid-January, but a mild rally late in the session canceled part of the loss. The weakness in rye unsettled wheat and oats although issues in the latter two grains were never large and they rallied toward the close.

Wheat closed 1-8 lower to 3-8 higher. May $1.30 1-2. Oats were unchanged to 1-4 lower. May 70 Rye was down 1-2 to 7-8. May $1.28 5-8 to $1.28 3-4. Barley was 1-4 to 3-8 lower. May $1.21 5-8.

Foreign Exchange

NEW YORK, Feb 11 (CP)—Late foreign exchange rates

Canadian dollar in New York open market 10 5-16 per cent discount or 89.68 3-4 United States cents, unchanged.

Europe Great Britain official buying $4.02 selling $4.04

DECLARE DIVIDENDS

Dividends declared yesterday included:

Canadian Pipe Company Ltd., 25 cents a share two dividends, one payable June 1 and the other payable December 1.

Canadian Industries Limited preferred 1 3-4 per cent payable April 15 to shareholders of record March 31; common, $1.25 per share, payable April 28 to holders of record March 31.

NET PROFIT GAINS

MONTREAL, Feb 11 (CP)—Montreal Trust Company today reported net profit in 1943 at $503,345 against $459,649 in 1942.

Taxes were $164,793 against $181,728. Balance of $104,846 was added to profit and loss account, raising it to $785,489.

Assets required under administration now approximately $27,000,000 to $884,919,000.

VANCOUVER, Feb 11 (CP)—National Housing Administration will have erected 300 apartments to accommodate approximately 700 persons in Vancouver by the middle of April. It was reported here today. Average rents for the NHA suites is approximately $45.

Reduced Licence Fees in Effect

Provincial Police Motor Branch Offices throughout British Columbia have been instructed by Hon. R. L. Maitland, K.C., Attorney-General, to immediately commence issuing 1944 passenger automobile licence plates on a basis of a 50 per cent reduction in regular fees in accordance with an amendment to the Motor Vehicle Act passed by the Legislative Assembly.

Lieutenant-Governor W. C. Woodward proceeded to the House yesterday to give his assent to the Bill.

Those who have already secured their licence plates will receive refunds from the Provincial Government.

Use of tobacco as legal tender is old as its cultivation. It matched gold as legal tender in colonial Virginia.

Seek Clarification Of Provincial Laws

Clarification of certain Provincial trade laws, which they claimed were in danger of being overridden by Federal Government acts, was sought by a delegation from Vancouver Retail Merchants' Association during an audience granted by the cabinet yesterday morning. They also asked that retailers be prohibited from using eggs as loss leaders.

Members of the association present were W. S. Charlton, president; W. C. Mainwaring, vice-president, and G. R. Mathews, secretary. They reported an attentive hearing by the Cabinet and anticipated some action might be taken shortly.

SHEFFIELD, England (CP)—More than 50 delegates representing all the universities of Great Britain attended the universities' ninth industrial conference here. Industry's part in the post-war world was the main subject of discussion.

A. E. AMES & CO.
LIMITED
INVESTMENT SECURITIES
NEW YORK MONTREAL VANCOUVER TORONTO WINNIPEG LONDON, ENGLAND
Union Building, 1206 Government Street, Victoria Telephone E 3171-5-7

SECURITIES INVITED FOR
DOMINION, PROVINCIAL AND CORPORATION BONDS
GILLESPIE, HART & CO. LTD.
Established Over a Quarter of a Century
STOCKS — CURRENCY — BONDS
811 FORT ST. PHONE G 1191

Spencer's
STORE HOURS: 9 a.m. till 5 p.m.
WEDNESDAY: 9 a.m. till 1 p.m.

Higher Grade Shoes
For MEN 9.00
They have better appearance—wear longer—and fit better than the average lower-priced shoes. Wear Them for Perfect Comfort.
OXFORDS of rich brown calf or black calf leather. Balmoral or Blucher styles. A choice of single or double soles, round toe or pointed toes.
All Sizes
—Men's Shoes, Goal St.

"Forecaster" SUITS for MEN ... 29.50
"FORECASTER"—a name—that in Victoria means—lasting qualities, fine tailoring, correct modeling and general satisfaction to those who have worn them.
"FORECASTERS" offered now are tailored from finest worsteds and colorful, rugged tweeds. Every suit fashioned and finished to Spencer's rigid specifications. Lined with good grade art silk.
All Sizes and Types for Men and Young Men
Make Your Choice Early
—Men's Clothing, Main Floor

Men's V-Neck Sweaters
20 ONLY—
To Clear, Each
2.95
New heavy sweaters with V-neck and long sleeves—fine soft knit. Bright shade
—Men's Furnishings, Main Floor

English-Made Light-Weight Raincoats For Men 19.50
Get ready now for Springtime showers by selecting one of these English Made Raincoats, which bear such famous labels as "Conaugas" and "Premier". Coats of high grade Egyptian cotton material—very light weight but offers ample protection against wind and rain. Fully self lined. Medium fawn shade. Sizes 34 to 44
—Men's Clothing, Main Floor

HATS That Will Win Your Whole-Hearted Approval
Cannot have quality proper crown height. Medium and dark grey. Candy or green stripe band or tan band. 5.00
—Hats, Main Floor

Dress Your Boy Well and Economically in
Our BOYS' Store
Stocked to Supply Your Demand
BOYS' TWO-PANTS TWEED SUITS— Sizes 27 to 35 ..... 13.95
BOYS' SUITS— Sizes 36 to 42 ..... 10.95
BOYS WINDBREAKER JACKETS— Sizes 26 to 36 ..... 3.95
MACKINAW COATS— Sizes 24 to 34 ..... 6.95
LONG PANTS— Sizes 27 to 34 ..... 3.95 and 4.95
PLAID SHIRTS— Sizes 12 to 14½ 1.25
SLEEPERS and PYJAMAS— Sizes 2 to 6 ..... 1.15 and 1.25
DRESS GLOVES— Sizes 2 to 6 ..... 1.25 and 1.50
—Boys' Store, Goal St.
DAVID SPENCER LIMITED PHONE E-4141

The Daily Colonist
(ESTABLISHED 1858)

SECOND NEWS SECTION

NO. 53—EIGHTY-SIXTH YEAR VICTORIA, BRITISH COLUMBIA, SATURDAY, FEBRUARY 12, 1944

Glancing Over Sport—

By JOE DELAHUNTY

HERE'S TODAY'S SPORT WINNER

The sport media for today is varied but it isn't as large as per usual, so your old pugnacious scribe should return to the dugout with a batting average around .600. At present he is clipping the selection sheet for an .807 mark, so here goes:

VARSITY vs. RCAF—This interesting game comes up the first for the day, so we will deal with it right off the bat. To date the Flyers from Pat Bay haven't tasted a setback in the circuit, although they had one close call a fortnight ago. Point Grey's aerials lack has improved and will be no pushover. However, take it away you gremlins, it is all yours in my book. RCAF 46, Varsity 35.

VMD vs. RCAF—McCold's shipbuilding footballers have lost two of their regulars since last Saturday. Goodie Evans and Inside Forward Red Doupe, but this corner thinks they have enough firepower to beat the Canadian airmen. It's a good game for an upset just the same. VMD 5, RCAF 2.

ARMY vs. COMBINES—Back to Vancouver travel the soldier hoopsters in search of another two points in the Intercity League scramble. They will have to stop high-scoring George McConnell, but then again, the home club has a potent trio in Peden, Chapman and Purdy to look after. On form the troops should win after a close battle. Army 46, Combines 37.

CANADIENS vs. TORONTO—Hockey fans throughout the Dominion will have their ears glued to the radio tonight for this thrilling game, the only one scheduled. The Flying Frenchmen have notches tied for the Leafs in the Ontario, so they should skate onto the ice about 3-1 favorites. Canadiens 7, Toronto 2.

VICTORIA COLLEGE vs. NAVAL COLLEGE—Know little about these clubs, except what my Rugby reporter tells me. It will be a close match all the way so I will take a wild guess on the cadets. Naval College 15, Victoria College 11.

ODDS AND ENDS

Victoria's Reggie Clarkson was the scoring star in Vancouver College's overwhelming victory over the Bagine-Holding Active Travelers the other night in Vancouver. The former all-round athlete boomed through the participant's defence for 24 points, bagging nine of them in the first quarter to give his side an 16-7 margin. The final score was 62-38 and 700 fans watched Reggie pile on a great scoring display. Attention local Canadian football officials and players. Results of games played this week on the Mainland gridiron were: King Edward 16, Magee 6; North Vancouver 25, Britannia 0. . . . If Sweeney Schriner turns on the steam tonight at New Westminster Arena St. Regis hockeymen will have a good chance of turning the tables on CP Air Lines. Understand that the ex-big leaguer is just going to play two more games for Coley Hall and then head back for Calgary. If that's the truth, the play-off series between the hotel crew and Lodestars will draw enough spectators to fill the bills. . . . Another frequent visitor to the sports room, "Bill Halliday, one of the organizers of the Victoria-Saanich Inter-Leagues' Association, and an enthusiastic angler, has gone to better "fishing grounds." Bill passed away the other day and he was nearing the three score and ten mark and he will be sadly missed around Brentwood, where he has fished for 30 years.

EDDIE PICKS FAMOUS CORB

The other day Eddie Collins, great second sacker for the old Athletics and White Sox, was asked to name the greatest ball player of all time and he answered without hesitation in calling his shot for Ty Cobb. In fact, he was amused when a Boston sports scribe asked him to compare Ruth and Cobb. "There was only one Cobb, nobody else was even close to him as a ball player," said Eddie. "He played more games and made more hits than anybody else in baseball history. He won as many games with his head as with his hands, as many games with his spirit as with his speed. He stole more bases and he hold, the highest lifetime batting average Collins continued.

Yes, the Georgia Peach was the greatest ball player who ever lared up a wicked shoe, in the opinion of this corner. The writer of watch has followed his league baseball ever since he was knee high to a grasshopper. In his opinion Ruth slipped under the big test Cobb smashed the apple for over 400 in the American League, and by that time he had played in over 2,000 games. . . . Ruth by comparison was just another ball player, but still at the same time the Sultan was a greater gate attraction than Ty otherwise he wasn't in the same class as the Detroit master at the plate. But neither was anybody else. Collins, who always used to run second to Cobb in almost everything, claims Ty revolutionized the game by his brains and Ruth by his brawn. . . . None of the oldtimers who have ever glorified Cobb have ever been able to explain how he was so ordinary in three world series against National Leaguers, and how he ran second in those games to the great Hans Wagner. . . . Ruth was a grand pitcher endowed, a great showman, big gate attraction, a terrific home-run clouter and popular with the youngsters, but still he wasn't a Cobb.

Close Matches in City Tournament

Ranking Players Advance in Semis After Exciting Play—All Finals Set Tonight

Many close and thrilling games featured all events as play advanced to semi-final and final rounds in the seventh annual city table tennis championships being stayed at the Crystal Garden.

Highlight of last evening's play was the match between Sgt. E. Walker and Vancouver's Jim Bennie in the quarter-finals of the men's open singles. Both players displayed hard-driving games, with Bennie finally winning out 23-20 in the fifth game. Bennie will now meet Ray Dawson in the semi-final rounds to be played tonight.

The two other features in the men's open event produced close play, with victories by P.O. Art Barran, Vancouver ace, and Victoria's Ray Dawson over L.A.C. Jack Edgington, R.A.F. and George Lowe, Chinese finals, respectively. Barran will oppose W. Brown-Cave, who advanced in the semis by defeating Johnny Kirchner in a hard-fought four-game match. Kirchner enjoyed a big evening in all events and promises to be one of Victoria's 21 contenders.

Tonight's draw follows:

6-45—C. Ley and A. Barran vs. Brown-Cave. B. Payne and Kirchner. B. Reid vs. Ruth Payne. Kilshaw vs. Jaworek. Semi-finals.

7-15—Kirchner vs. Taylor. R. Payne and Walker vs. C. Lewis and Dawson.

7-45—Gibson vs. winner of Kirchner and Taylor. W. Payne and B. Reid vs. A. Dowinson and J. Lerry.

8-15—Semi-final men's singles—J. Bennie vs. Ray Dawson.

8-45—Barran, Vancouver, vs. Brown-Cave.

9-15—Finals ladies' doubles.

9-45—Finals senior "B" singles, finals open singles, finals men's doubles, finals mixed doubles, junior singles and doubles finals.

Will Be Sharing Spotlight

EDWARD AND GLADYS RUSHKA

WELL-KNOWN professionals of the Victoria Skating Club and formerly of Melbourne, Australia, who will share the spotlight at the second annual ice carnival to be staged next week at the Willows Arena on Wednesday and Thursday evenings. The event will be run off under the direction of the Victoria Skating Club and a percentage of the proceeds will be turned over to the Queen Alexandra Solarium in Mill Bay. Other outstanding performers to take part are Bill Thomas, RCNVR, of Regina, Junior Canadian champion in 1942, Christine Noonan Charles, of Toronto, Canadian gold medalist and a former professional, Bill Sh. Fish, Muffy McKenzie, of Calgary, senior pair champion of Calgary and also former junior silleboider in Vancouver, Shirley Martin, RCAF (W.D.), of Calgary, senior singles champion of Calgary. There will be many more on the programme which includes a cast of 100.

Jug McSpaden Is Leading With 67

Fires Great Round in Freezing Winds In Texas Open Golf—Draft Hits Field

SAN ANTONIO, Tex., Feb. 11 (AP)—Harold (Jug) McSpaden shot what he termed a "perfect round on all except one hole" today to take the first round leadership in the Texas Open Golf Tournament with a sizzling 67 that warmed a course swept by near freezing winds.

The broad-shouldered Philadelphia professional went out with a 32 and came in with a 35 for a four-below par performance that left him two strokes in the good after three more practitioners, Johnny Revolta, of Evanston, Ill., Pete Cooper of Gainesville, Fla., and Bob Hamilton of Evansville, Ind.

Weather that caused more than a score of withdrawals from the bulky field of 157 slated to tee off in the opening 18 hour did not face the men who came from Philadelphia, who already has three of four titles about the Winter Masters trail under his belt.

He blasted five holes-and had birdied three of them. He was joined by three others, one being a pro who shot a 70 to tie Cooper and Hamilton for second place.

Twelve pros qualified on equated par and all were professionals. Top amateur for the day was Royal McDonald, of Dallas, who shot a 75.

Grouped behind Revolta Cooper and Hamilton were Sam Byrd, of Philadelphia, A.W. Bell, of Fort Worth, Tex., Craig Wood of Mamaroneck, N.Y., and Leonard Dodson, of Kansas City, each with a 70.

Par down the last will a 71 was Byron Nelson, of Toledo, closed the tournament favorite. Nelson had four bogeys. Twice hitting trees on his game left apart from the first hole on Once he landed in a creek.

SERVICE DRAFT HITS THE FIELD

SAN ANTONIO, Texas, Feb. 11 (AP)—The draft is diminishing the ranks of touring golf professionals now playing their fifth tournament of the Winter swing.

One member of the group which came here for the Texas Open departed for a date with his draft board. He is George Fazio, who left last night for Antelope, Pa.

After the open Harold McSpaden, top winner of the tour goes to Philadelphia for his pre-induction examination. He was summoned here for February 16, but Ken Goldstein, chairman of the local draft board, granted a postponement until 1 o'clock Thursday so McSpaden could play in this War Bond tournament.

Sam Byrd will go to Birmingham, Ala., on Wednesday preparatory to entering the service.

Melvin (Chick) Harbert, of the Lincoln, Neb. Army Air Force Training Command, and E. J. (Dutch) Harrison, of the Greensboro, N.C., Army Air Field, were given furloughs to play here. They will report back immediately.

Departures will leave Byron Nelson, Harry Cooper, Craig Wood, Willie Goggin, Lee Kennedy, John Revolta, Tony Penna, Peter Cooper, Joe Kirkwood, W. A. Stackhouse, Bob Hamilton and Ed Dudley for the remainder of the Winter swing.

Dudley PGA president, has only one tournament, the New Orleans Open, February 25 to 28—definitely on the Red Bill expected today to arrange for a three-day meet at Gulfport, Miss. He has reported plenty of other cities, seeking dates.

B.A.F. SOCCER TEAM TIES RCAF

Winner of the RAF Second Division team for Sunday, football match with the VMD at Heywood Avenue at 2.30 is as follows: Moss, Burt, Brodie Brodt Sanderson, Burwell, Anderson, Hervey, McAuley, Ross and Wilkes.

Sixteen to Race Today

$15,000 Derby at The Fair Grounds

NEW ORLEANS, Feb. 11 (AP)—Sixteen thoroughbreds were entered in tomorrow's $15,000-added Louisiana Derby at the Fair Grounds here, but the chance looks like a race between Belmont Stables's Gay Bit, and William Helis' Olympia Zenith.

Gay Bit, winner of the races this Winter was hoodled in his only losing race this Winter by Olympia Zenith, then known as Valdina Zenith, and it was on that race that the railbirds are conceding the Helis hopeful a chance to repeat his performance in the big money event.

The condition of the track, however, will shape considerable difference. Gay Bit can run on any track, while Olympia Zenith has showed his liking for a fast strip.

Speculators are not overlooking the chances of Mrs. T. J. Carroll's Weyanoke.

Weyanoke like Gay Bit, is a fast finisher and usually comes from behind. Wilen Cup Bit won his last race. Weyanoke was third. Two lengths behind the winner and coming fast in the mile-and-a-sixteenth event. The mile-and-an-eighth distance in the Derby will be in last layer.

NEW YORK, Feb. 11 (AP)—The 40-odd-year-old Memorial Handicap, New York's annual grueller at the Kentucky Derby, will be run over the Jamaica track on Saturday, April 22, the Metropolitan Jockey Club announced today. The mile-and-one-sixteenth test was won last fitting by Count Fleet in his all-winning campaign as a three-year-old.

Russia reputably has had some 17,000,000 of her population in the second Great War.

Senators Win By Five Goals

Flashing smart hockey all the way in a game which was featured by the clever offensive play by Gorvy, Blenmark and Thompson, Senators skated to a 7-2 victory over the Maroons in the juvenile division of the Minor Hockey Association last night at the Willows Arena.

Blenmark fired home two goals in the opening frame and Gorvy notched the other to make it 3-0. Maroons then swept up their strong attacks in the middle session and Blenmark, Bennett and Gorvy received in that order with the first and last tallies being assisted by Thompson. Gorvy received the final period with another goal from Thompson and then Blenmark and Gelber found the net for the Maroons to avert a shutout.

Tonight from 6 to 7 o'clock, those juvenile players who have been cleared by officials are asked to turn out for another training session. All bantam and midget players are asked in turn in their birth certificates on Monday or they cannot be considered for the all-star teams.

Tomorrow evening two games will be staged, the Maroons taking the ice against the Seniors in the midget section at 6 o'clock and the bantam game will follow at 8.45 between the Royals and Maroons.

Smart V.M.D. Back

FRANK SLOGAN

Reliable right fullback for Jack McCold's Victoria Machinery Depot soccer eleven, who will be at his original position this afternoon when the shipyarders clash with Royal Canadian Air Force in a First Division match in the Victoria and District Football League at the Airfield Park at 2.30. It will mark the first appearance of the Canadian airmen for some time, but the boys have been in training and will make it interesting all the way with new material (rah) to strip. Dave McMillan will handle the whistle.

Tuesday's fixture in the juvenile loop is set for 7 o'clock between the Royals and the Maroons.

Believe It or Not! by RIPLEY

IN WHAT CHAPTER OF THE BIBLE DOES THE FLAME VERSE APPEAR 4 TIMES?

ANSWER: IN THE BOOK OF REVELATION

J.B. RAMSDEN VANCOUVER, B.C. WHO WAS BLOWN UP IN THE HALIFAX EXPLOSION, SP.

HAS MADE OVER 200 HOLES-IN-ONE

THEN SAT TURNED TO STONE

"SANDSTONE" TREE IN TRALEE-IN-KERRY, IRELAND, GROWS FROM A SOLID ROCK WITHOUT ANY GROUND—EVEN FOR FIVE FEET!

EXPLANATION OF YESTERDAY'S CARTOON

The Most Costly Signature—Jose Maria Morelos, priest and landowner in the State of Oaxaca, Mexico was one of the signers of the famous "Plan de Hermosillo" a document which initiated the Mexican Revolution of 1829 headed by General Escobar. Together with others in March, 1830 Jose Silvas, of the Supreme Court of Sonora, preferred a decision that Morelos signature on the plan made him liable for costs and damages which the Escobar Revolution entailed to the Mexican Government and people. The total was assessed at 100,000,000 pesos, for which the Mexican Government held execution against Morelos and Beyers. Morelos had to be the man executive every affiant in history.

Please address all queries to Cartoonist Ripley, c o King Features New York City, N.Y.

Hialeah Park Racing

HIALEAH PARK, Feb 11 — Results here today follow:

FIRST RACE—Six furlongs. Plaiera Bello—Lindberg 15 10 6.80 10.40
Yo-Ho-Ho—Dunn 10.80 6.00
Dicis Bull (Pitt) 4.70
Time 1:14. Also ran Purbalo, Pearls Daughter, Acoma.

SECOND RACE—Six furlongs. Yellow Jacket—Ward 132.80 16.60 14.10
Phoenix (Martin) 4.50 3.70
Gaiety (Gallagher) 3.90
Time 1:16. Also ran Dick Richards, Ruth Ann, Wedgefield.

THIRD RACE—Six furlongs. Mr. Malachi—Stewart 13.70 12.00 14.60
Kiss Kiss—Bailey 4.30 4.00
Hirshfeiner (Gimpel) 9.00
Time :74. Also ran Blaze O Prom, Inspiration, Jane Dewsbella, La Chance, Ruth Ann, Ruth Ann, Ruth Ann

Quadra St. AREA
Blocks Between with Paved road and very fine place to build.
TWO YEARS OLD
Lovely living-room with fireplace, two bedrooms, bathroom, kitchen and breakfast nook. Hardwood floors, garage. POSSESSION MARCH 1.
Will consider terms
$3700

OAK BAY
South of Avenue, near Monterey School. Stucco exterior of five rooms and bath. Oak floors and concealed electric heating. Large living-room with fireplace. Modern built-in cupboards. Tiled kitchen sink. Cement basement, small dry lots, fruitage and garage. Possession in two weeks.
$5250
WITH ONE'S PAYMENT
Up 12 mos.

OAK BAY
SOUTH OF THE AVENUE
Five-room stucco bungalow. Hot water oil. Fine garden for Cement basement, fuel, air furnace, garage and garden tool house. Lot 50 x 120. Living-room with fireplace, hardwood floor, bathroom and two bedrooms. Possession together with garage.
$5500

P. R. Brown & Sons, Ltd.
1121 BROAD STREET PHONE G 7171
Evenings: E 7700 Sc G 3138.

Esquimalt
$1400
FARM and the beauty of it! A very attractive four-room bungalow, kitchen with dining alcove, bathroom, three good bedrooms, hardwood floors throughout, fireplace in living-room, full basement with furnace, concrete foundation, garage, chicken house, fruit trees, berries, garden, lawn, flowers, etc. Only 1½ miles from Victoria. Price only
$3200

Oak Bay
POSSESSION TWO WEEKS
Five-room stucco home in Lodge conditions. Living-room with fireplace, dining-room, three good bedrooms, fully hardwood floors. Furnished with Chesterfield suite, dining-room table and chairs, refrigerator, kitchen table and cupboard. Price on request.
$5250

KING REALTY
716 VIEW STREET PHONE G 7191
Evenings PHONE
E 7700, E 2077, G 1977, E 5097

KER & STEPHENSON, LTD.
MARCH *in* *in* MARCH
Stone proof and lathy family will take possession of this lovely high location Quadra Bungalow in March. Tile kitchen, modern bathroom, hardwood floors. Best of Furnace. Some sunshine for two extra rooms! Plus hardwood. Low taxes. Only $4000. Terms. Furnished. Phone this office
$3250 On terms
KER & STEPHENSON, LTD
1175 GOVERNMENT G 8123

JUST BEYOND CITY LIMITS
$2500 TERMS: Practically new bungalow, with garage and chicken house. Only a few steps from street car and school district. Shade trees. Ideal home for couple.

INVESTMENT
5 SUITES
HIGH PAST YIELDED
Three Suites Have Private Bathrooms
Modern Two-Bedroom Suites
ALL PRESENT RENTS NOT RECEIPTS
Rents Are Well Below Ceiling Prices
Will Show Good Revenue Now and Thereafter. THIS APARTMENT HOUSE IS IN PERFECT CONDITION
THE BEST BUY IN TOWN
At **$6500** TERMS
Alex. G. Hill & Co.
121 CENTRAL BLDG. G 5131

MARIGOLD
Dogs' room, bungalow and three-bedroom with good view. Bathroom half living-room, two bedrooms, three-piece bathroom, kitchen with NEW FRIGIDAIRE, BUILT-IN CHEST, FURNITURE ALSO. COAL HEATER IN LIVING-ROOM and ELECTRIC FLOOR COVERING. Detached garage, chicken house, fruit trees, lawn, etc. Lot 50 x 120. Price
EASILY POSSESSION GIVEN
$2150
Or Without Furniture, $2000.
Arthur E. Haynes
LIMITED
730 FORT STREET
Phone G 8072

FAIRFIELD
Six-room well-appointed bungalow, Fairfield District. Three bedrooms. Oil-fired basement. Occupied by tenant. Price
Rent Revenue, Water Frontage
$3000
Two rent. Price
$500
Three Rent, near Park
$450
Plus lot. Price
Business Rent off Cadboro Bay road. Inc.
$175 . $295
THE B.C. LAND
AND INVESTMENT AGENCY, LTD.
818 Government Street. Phone G 4162

ACREAGE EXCHANGE
For good house in Victoria. Business property, Victoria. Good income. This is real in back, most suitable to build. Two large Bungalows. Other buildings. Good for poultry, pigs, market garden, truck farm. All kinds of fruit. 40 varieties of trees, thousands of bulbs. Six to eight acres cultivated because fir trees. Five minutes from Sooke. Ideal home for retired people. Owner desires property in Victoria or district. Price 20,000.
WATERFRONTAGE
Fifteen acres with 230 feet, waterfront, very good soil. Two-bedroom bungalow, very good soil. Two-bedroom bungalow. Very few minutes, ample water and now available. Good income. Only five miles out. Price
$6000

OAK BAY
Large lot, Newport Avenue. Price
$1500

INVESTMENT AND HOME
We have been instructed to sell a seven-room modern stucco home consisting of living-room, dining-room, kitchen with fixed sink, two bedrooms and three-piece bathroom (Dominion built). Basement. Garage, concrete floors, bathroom, one bedroom, furnace, fuel, etc. Lot 50 x 120. Full cement basement with furnace, fuel and extra garage. The suite is rented at $25 per month. The other rooms accommodate $15. Gross income $40 per month. Net $30. Terms cash. Possession on completion.
$3650
Terms Arranged

If you are looking for a cute little bungalow, we can offer this a gem. Price
$1400
Terms Arranged

MEHAREY & CO.
LIMITED
625 VIEW ST. PHONE E 1191

VICTORIA REALTY
625 VATES STREET
PHONE E 7514

SAANICH
Five-room bungalow, in good condition, hardwood floors, fireplace, bathroom. Revenue suite, two rooms. Possession in 2 weeks. Price
$2500

JUBILEE DISTRICT
Compact five-room bungalow with attached garage and workshop, all in A 1 condition. Two lots, good soil. Close to bus. Very easy terms. Price
$2575
Price for Cash: $2400

HAULTAIN DISTRICT
Seven-room stucco in the best possible condition. Hardwood floors throughout, living-room, dining-room, kitchen, three bedrooms, fine tubular porch, bathroom, basement, furnace, fuel, garage, fruit trees, lot 50 x 120. Price, $4500. Terms. Fuel oil Possession quick. Revenue 40 days. Price
At Not Well Handle

GORGE
Bungalow of five rooms with extra room in attic. Living-room has fireplace and nice floors. In very good condition throughout. Hot water and furnace. Fruit trees. Good vegetable garden. Price
$3300
NIGHT PHONE: E 4311, E 7708

GILLESPIE, HART & CO., LTD.
OAK BAY
SOUTH OF AVENUE — Five-room stucco Bungalow with concealed radiators and one room in Hardwood floors. Cabinet kitchen and tiled sink. Full concrete basement. Interior tubes hot air furnace.
OCCUPANCY TWO WEEKS
LAST TERMS
$5250

GILLESPIE, HART & CO., LTD.
611 FORT STREET PHONE G 7181
Evenings: E 2611

$975
Small three-room home in Victoria West, a few minutes to street car. Living-room, kitchen and bedroom. Have hot electric light and water in house. Possession March 1. Term $10 Price on not accept. Satisfies there at this price. But this is a start for someone.
Saanich Realty COMPANY
1203 DOUGLAS ST. PHONE B 5861
(Just Below Hudson's Bay Co.)

PENWOOD—Just bungalow. Four rooms. Fireplace. Three-piece bathroom. Garage enclosed. Lot 50 x 120. Price
$2400
SAANICH—Five-room Bungalow, close furnace. Colour. Very fine garden. Price
$1200
FAIRFIELD—Bungalow
$4600
W. M. MILLER & CO.
1218 Broad St. Phone G 8612
Insurance, Investments, Notary Public

OAK BAY
Delightful modern bungalow of six rooms, close to shops and car service, fully office room and ample garage. Close to Beach Drive and Lansdowne. Second Owner occupied. Price
$4200
Newstead Realty
1011 BROAD ST PHONE G 7196
Evenings, G 6196

VICTANT PENSHELTON
Four
Bedroom
Bungalow, Oak Bay
Living-room, dining-room, kitchen with breakfast nook, three bedrooms, bathroom, Fireplace, bathroom. Part basement. Close to city and car
PRICE $2600 TERMS
INDEPENDENT INSURANCE SERVICES, LTD.
900 Fort St., Cor. Government, G 1305

Non-War Estimates $702,369,059

OTTAWA, Feb. 11 (CP)—Finance Minister Ilsley today tabled in the Commons non-war estimates for the fiscal year 1944-45 providing for expenditure of $702,369,000 compared with $610,881,404 in the main estimates last year.

The 1943-44 main estimates were augmented subsequently to $645,614,000 by supplementary estimates brought down later. Thus the main estimates for the coming fiscal year show an increase of $56,754,655 in the total non-war appropriation for the current year, which ends next March 31.

Addition to expenditures for war purposes accounted for all the increase. Largest of these items is a $70,344,000 increase in interest on the public debt and other debt charges. Other major increases are $1,380,000 for administration of income tax and excess profits tax and $2,511,000 for increased Postoffice expenditures.

These non-war estimates are in addition to a war appropriation of $10,000,000 for all the increase. Largest of these items is a $70,344,000 increase in interest on the public debt and other debt charges. Other major increases are $1,380,000 for administration of income tax and excess profits tax and $2,511,000 for increased Postoffice expenditures.

These non-war estimates are in addition to a war appropriation of $10,000,000 for all the increase.

Largest of these items is a $70,344,000 increase in interest on the public debt and other debt charges. Other major increases are $1,380,000 for administration of income tax and excess profits tax and $2,511,000 for increased Postoffice expenditures.

These non-war estimates are in addition to a war appropriation of $10,000,000 for all the increase.

War Estimates Down $240,000,000

OTTAWA, Feb. 11 (CP) — Canada and the other United Nations have reached or nearly reached the end of the process of catching up on the enemy in total war preparations, Finance Minister Ilsley said today in the Commons as he gave details of his $5,850,000,000 War Appropriation Bill for 1944-45.

The total is down $240,000,000 from last year's appropriation of $5,890,000,000, which, the minister said, will probably cover actual expenditures so that no supplementary appropriation will be necessary.

Estimates for the army are down $229,000,000 from last year at $1,120,000,000; for the navy down $79,000,000 at $410,000,000; and for the air force down $130,000,000 at $1,000,000,000.

The estimate for the Munitions Department is up $17,000,000 at $183,000,000, and the combined total for the four war departments including sundry services at $2,200,000,000, is $2,240,315,877. This is a decrease of $351,000,000 in round figures from the previous year's war appropriation.

There are increases in other Government departments for war expenditures, notably $50,000,000 for agriculture—presumably farm subsidies; $47,000,000 for finance, nearly $2,000,000 for the National Research Council and $1,000,000 for personal and health—for pensions for veterans and rehabilitation outlays.

Mr. Ilsley predicted Canada's total overall financial outlay would be less in 1944-45 than in 1943-44.

The debt would create a management problem, but the key to it was maintenance of a high level of employment, production and national income.

Total direct war expenditures up to the end of the fiscal year ended March 31, 1943, was $6,078,000,000 but this did not include direct war expenditures to provide supplies to other United Nations.

(A $1,000,000,000 Gift to Britain Bill was passed in 1942 for the year 1942-43, and replaced by the $1,000,000,000 Mutual-Aid Bill covering supplies to any United Nation for the present year).

3-Year-Old Spit, spot, longer by expert Pantorium Cleaning
Pantorium EYE-WORKS
E 1123
900 FORT

200 Ft. Waterfrontage
Elegant home entrance. Hot water oil-fired furnace. Large modern living-room, dining-room, kitchen, bedroom, bath and three rooms on Main floor. Hardwood floors. Cabinet kitchen and tiled sink. Full concrete basement. Interior tubes hot air furnace with automatic sprinkler system. Extra lavatory. Garage. Shown by appointment with Price
$6000
ATTRACTIVE HIGH LOCATION
Basic school and transportation. Fourroomed cedar-siding bungalow with living-room, dining-room, kitchen, two bedrooms, modern bathroom, gas furnace, basement. Terms
$2750
HOME AND INVESTMENT
IMMEDIATE POSSESSION of either a five-room and one-room suite. Offer of either $75 a month. There is also a three-room suite. Rents for the whole place are certain to exceed $100 a month. Basement has separate heating units. The property is well treated and in excellent condition. Price details of either only $6000 Terms.
NEAR CENTRAL PARK
NEW ROOMY BUNGALOW with extra large living-room, dining-room, kitchen. Features Lady Bird Tiles. Three bedrooms, bathroom, hardwood floors throughout. Large basement. Hot water electric light and water in house. Possession March 1. Term $10 Price do not accept. Satisfies there at this price. But this is a start for someone
$4000
Possession 30 days certain
COLES, HOWELL & CO., LTD.
620 VIEW ST. PHONE E 1007

$3300 3-roomed in Saanich. Modern. Living-room, dining-room, kitchen, three bedrooms, bathroom, full basement, furnace, fuel, garage, fruit trees, lot 50 x 120. Price
$3000 Situated in city with five-room house, kitchen, bathroom, full basement, furnace, fuel, garage, fruit trees, lot 50 x 120. Price
BROWN BROS., LIMITED
811 Pemberton Bldg. Phone G 4191

Charming Bungalow Home
SEVEN ROOMS
With unusual attractive setting this home is beautifully designed for comfort and convenience. Living-room, dining-room, kitchen, den with fireplace, breakfast in kitchen and sun porch off dining-room. Three bedrooms, finely tiled bathroom. Oak floors throughout. Hot water heating. Cedar-lined basement. Well-appointed garage and workshop. Lot 50 x 120. Garden, lawn, fruit trees, flowers, shrubs, etc. Owner occupied and possession can be arranged. This is a home you will be proud of. Price
$8000
Heisterman, Forman & Co.
804 VIEW STREET E 4181

Carpenters Idle

Selective Service officials reported yesterday a surplus of carpenters waiting for employment. Slow down in the building trade was due, chiefly, to the shortage of lath, the manager, C. A. Mudge stated.

This is a dull season and there are more applicants than usual at National Selective Service office, but this is only temporary. The main surplus seems to be in construction work.

Straith Chairman of Committee on Bills

W. T. Straith, K.C. (Liberal-Coalition, Victoria), was elected chairman and James Moyes (Liberal-Coalition, Alberni), secretary of the Legislature committee on private bills and standing orders Friday afternoon.

As far as he knew, Mr. Straith said, there was nothing to come before the committee.

No Happiness in the Home When Mother Is Sick
The tired, worn out mother cannot make a happy home if she is sick and worried by the never ending household chores.
Let her run down and become nervous and irritable, downhearted and discouraged, not get up in the morning feeling as tired as she went to bed. Women suffering in this way may find in Milburn's Health and Nerve Pills a remedy with which to help recuperate their health, build up the run down system, and assist them back to health—happiness again.
Price 50c a box, 25 pills, at all drug counters.
Look for our trade mark a "Red Heart" on the package.
The T. Milburn Co., Limited, Toronto, Ont.

SUPERMAN *Into Action* By Jerry Siegel and Joe Shuster

MARY WORTH'S FAMILY By Dale Allen

POPEYE

POP *The Sailor Tells Them* By J. Millar Watt

MUTT AND JEFF *Lots of People Spend Money on Exercise* By Bud Fisher

FLYIN' JENNY *Armed and Ready!* By Keaton and Chaffin

THE NEBBS *Dissenting Opinion* By Hess

BLONDIE *John "Dough"* By Chic Young

QUICKIES

"Sun, Rudolph, if you answer their Colonist Want Ad. I'll have to see a Colonist Want Ad to get another room—ask nothing will be gained."

MAJ.-GEN. ARCHIBALD HERE

Major-General L. C. M. Archibald, Ottawa, was in the city yesterday on official business. The general left last night on his return. East

KEEP UP YOUR HOME with Quality Furniture
VARIETY IS THE KEYNOTE
CHAMPION'S LTD.
727 Fort Street Phone E2422

COAL
Seedless Variety
"Peerless" Lump, $13 Per Ton
High in Heat—Low in Ash
Alberta Coal Co.
OF VICTORIA
907 Fort Street E 9214

Civil Defence

Saanich—The film "Why We Fight," which is being shown by Sgt. J. C. MacKenzie, will be presented at St. Luke's Parish Hall, Cedar Hill Road, on Tuesday, February 15, and at Mount View High School Auditorium on Wednesday, February 16. Both showings of this film will start at 7.30 p.m. Children under 16 will not be admitted. Civil defence personnel, their friends, and the public are invited to see these films.

British Columbia Products Gain Empire Recognition

Empire-wide recognition has been given to British Columbia's shipbuilding production and manufacture of heavy machinery and precision instruments according to the annual report of the Department of Trade and Industry tabled yesterday by E. C. Carson.

The report showed that industrial payrolls totaled $202,000,000 in the province in 1942, an increase of $65,000,000 over those of the previous year. Industrial employment totaled 143,700 persons in November, 1942, compared with 110,771 in October, 1941.

Trade extension efforts during 1943 included contact with foreign markets, special export surveys in co-operation with Ottawa, independent export surveys arising from war conditions, increased co-operation with agricultural interests, assistance in extension of war industries, co-operation in market problems, assistance in timber trade extension, and specialists assistance to unorganized producing and exporting groups.

Production of basic industries during 1942 was valued at $472,000,000, compared with $379,825,005 during the previous year.

Agricultural production during the same year totaled $72,000,000, an increase of $9,000,000.

Forest production totaled $124,720,000, compared with $119,920,000 in 1941.

Mining production, including coal, was $75,551,000, as against $78,479,000 in 1941.

Operations occupied by 7,414 students leaving school in June, 1942, included agriculture, 132; manufacturing, 276; armed forces, 225; trade and communication, 90; clerical, 42; professional, 58; and building and construction, 71. Of the total, 451 had no definite idea of what occupation they wished to follow.

Placement operations sought by 1,367 girls included stenographers, typists and secretaries, 539; saleswomen, 187; clerks, 96; telephone operators, 67; domestic servants, 50; and salaryworkers, 38.

Mr. Carson's report also dealt with efforts to establish sugar beet and fibre flax industries in the province.

Figures supplied by the British Columbia Government Travel Bureau showed that 5,246 automobiles had entered the province from the United States in July, 1943, compared with 3,018 during the same month in 1942.

PROVINCIAL EMPLOYEES

The regular meeting of the Provincial Government Employees' Association, Langford Branch, will be held in the Legion Hall, Langford, on Wednesday, February 16, at 8 p.m. Convention delegates will report.

Launch Frigate H.M.C.S. Antigonish

Shown above are E. W. Izard, general manager of Yarrows, and Mrs. Izard, sponsor of the new ship, standing with Norman Yarrow (right) at the reception which followed the launching of the frigate Thursday afternoon. Mrs. Izard, shown carrying the lovely bouquet of deep pink roses and mauve and gold iris, gift of the company, was elected as sponsor at the request of department heads and foremen.

Public Carriers Subject To New Regulations

Sweeping new regulations respecting several transportations under the Public Utilities Act have been passed by the Public Utilities Commission and approved by a Provincial Government order in council.

Transportation companies are required to file with the commission copies of all agreements with municipalities, maps showing routes, and full particulars of each vehicle operated.

Monthly reports giving particulars of accidents, delays or prolonged interruptions in service, and number of miles operated for each vehicle must also be filed.

Every transportation utility shall publish and keep open for inspection of the public its passenger and freight tariffs. Time schedules shall be filed with the commission.

Additional vehicles operating at peak traffic periods to relieve overcrowding may follow regular time schedules. Every vehicle shall have a sign at the front, with letters not less than three inches in height designating the route, and turn signs must be illuminated at night.

Vehicles must be kept clean and sanitary, and when a defect or deficiency is discovered, a trial be made to avoid accidents. Reports be made. Seats must be arranged so as not to obstruct a driver's view ahead and to the right and left, and in allow free movement of his arms and legs. Baggage carriers must not cause any discomfort or annoyance to passengers.

Seeks Nursery For Children

Nursery schools were imperative in British Columbia, Mrs. Laura E. Jamieson (C.C.F., Vancouver Centre) informed the Legislative Assembly during Throne Speech debate yesterday afternoon.

She said main reasons were living conditions of wage-earners on shift duties, working mothers, berefiend affect, good conditions of orderly play, sleep and healthy habits, and social habits of learning to get on with other children in happy activity, beneficial effects upon parents of the home, and prevention of delinquency by the above factors.

But charged the Government with inactivity in not fulfilling a report of 1937 that recommended a thorough reorganization of juvenile courts, and felt it was a great pity that the Attorney-General had not organized a system of family courts.

She established a deduction slip of a working girl, who received only $11.40 net after payments for a Victory Bond, national defence tax, unemployment insurance and other deductions had been made.

REGRETS INSURANCE FOR HEALTH COMMITTED

Government was commended by the Premier's speech just what part of it would be carried out prior to ratify public criticism. Said then allowed to die, because some part of the Kerr-Jamieson report was merely a gesture and never fulfilled. I need only mention health insurance.

She regretted that legislation of five years ago calling for compulsory blood tests in an endeavor to wipe out congenital syphilis had never been implemented.

She said she had a letter from Northwestern acting for Tribe ready to go in schools to prevent delinquency, and wanted to know what the story of the prodigal son or the good Samaritan would mean to children nurtured on city streets.

"The Government is blameless and the city of Vancouver have a lot to answer for in their refusal to start a publicly-subsidized rental housing scheme. Now we have deplorable conditions," Mrs. Jamieson declared.

Spencer Heads B.C. Dailies

Publishers meeting at the Empress Hotel for the annual convention of the British Columbia Daily Newspaper Association, elected E. Leigh Spencer, of The Vancouver Province, to the presidency, and named George Cran, of The Vancouver Sun, secretary.

Twenty-five publishers attended, every daily in British Columbia being represented. Two publishers attended as representatives of the British Columbia Weekly Newspaper Association.

Following discussion of newsprint rationing, a resolution urging discontinuance of free copies was adopted.

The visitors were luncheon guests of the two Victoria papers.

Hopes to Hold Exhibition 1945

Hopes that the war would be over in time to permit planning for an exhibition in Victoria in 1945 were expressed by President E. M. Whyte at the 42nd annual meeting of the British Columbia Agricultural Association.

Increase of the association's bank balance to $7,700 enabled improved financial position, Mr. Whyte said. Buildings and grounds were in a generally good state of repair.

He expressed appreciation to Premier John Hart for grants, and thanked M. H. Mearns, secretary-manager, and employees and members for their work during the year.

The passing of Malcolm Mackay, a consistent exhibitor, was noted.

Officers were elected as follows:

Honorary presidents—Hon. John Hart, Premier; Hon. J. G. Gardiner, Dominion Minister of Agriculture; Hon. K. C. MacDonald, British Columbia Minister of Agriculture, and R. W. Mayhew, M.P. for Victoria.

Executive—E. M. Whyte, president; R. Reidle first vice-president; Alderman A. W. McTavish, second vice-president; A. D. Paterson, third vice-president; J. Leaman, fourth vice-president and Mrs. R. H. Lodbroke, fifth vice-president. Directors—W. C. Hayward and C. W. Malcolm members.

Advisory board—R. Arrowsmith, Mr. E. F. Arnold, G. W. Allison, A. Leland, F. P. Letty, F. R. Brown, R. R. Beckett, R. E. Burbidge, W. O. Burch, A. J. Chapman, D. Corbett, A. Crawford, A. Cunningham, E. W. Darcus, J. B. Edwards, E. H. M. Ross, O. Jack, G. Little, C. S. McTavish, A. MacDonald, M. O. Maclure, A. D. Miles, J. Nevin, J. Smith, T. Pearce, W. O. Price, T. Raper, H. D. Reid, W. B. Scott, Alderman A. Stewart, J. Sullivan, Mrs. E. Simmonds, J. Slater, J. Turner, Capt. C. H. Wilson, Mrs. Grover, F. J. T. Woodward, Miss Betty Mrs. L. Schmidt, H. O. Simpson, J. A. Wadsworth.

Announcements

Victoria Musical Arts. Empress Hotel Wednesday, February 16, at 8 p.m. Georgian Ensemble. Mrs. Jean Boyd, mezzo-soprano. Miss Dorothy Grime Harper. Special Tickets, 55 cents at Fletcher's Music Store.

Slater's Boat House. Colquitzum, will open for cabins, boats and floats and launches to rent for week-ends. Accommodation for privately-owned boats at present.

W.A. Channel Islands Society Bridge Party, February 12, 8 p.m. Union Building, 818 View St. Pot reservations phone E 3365.

The Juvenile Branch of the Municipal Art Society presents Recital 3.30 p.m., Saturday, February 12, Tritch Centre, Fort Street.

City and District

Calls on Mayor—Mayor J. W. Cornett, Vancouver, chairman of the city and committee named to interview Premier John Hart to get the ear of the Provincial Government on the B.C.E.R. issue, called on Mayor Andrew McGavin yesterday at the City Hall for a private session.

Licence Fee—Under the signatures of V. J. Babington, H. H. Robins and E. Bergman, a letter was received yesterday at the City Hall asking that the trade licence fee of $10 each six months charged public stenographers be modified.

Money Stolen—Mrs. F. Bourne, 1 Douglas Court, told city police yesterday that someone entered her home between 10 o'clock and 12 noon on Wednesday and took $10 from a dresser drawer in an upstairs bedroom. Another $10 and three $1 bills were overlooked by the intruder.

Slips on Sidewalk—Mrs. S. Jesup, 802 Cook Street, suffered a possible fracture of her right wrist when she slipped on the sidewalk at Cook Street and Burdett Avenue yesterday morning. She was taken to Royal Jubilee Hospital by city police.

Petition Filed—Signed by 23 residents in the form of a petition presenting the removal of acacia trees on Gladstone Avenue, between Begg Street and Stanley Avenue, was received yesterday at the City Hall. City Council approved the work at the meeting of January 24 on the recommendation of the parks board.

Special Meeting—A special meeting of the City Council will be held on Monday at 3 o'clock to discuss the draft Salary Regulations By-law, 1944. Mayor Andrew McGavin announced yesterday. The meeting will also discuss absentee position grades and classifications, as recommended by the civic salary commission.

Well-Known Brick Manufacturer Dies

Well known in Victoria and Duncan for the past 30 years, Samuel Jennings, East Saanich Road brick manufacturer, died on Thursday at Duncan.

Funeral services will be held at Hayward's B.C. Funeral Chapel at 2 p.m. Monday, with interment at Ross Bay Sidewalks.

The veteran brick manufacturer is survived by a son, E. F. Jennings, Duncan, a daughter, Mrs. Ellen Hatch, Victoria, a brother, Joseph Jennings, Toronto, and several grandchildren. He was 82.

F. W. Nicholls Here

F. W. Nicholls Director of National Housing Administration, Ottawa, left by plane yesterday after inspecting N. H. A. work in this city. He reported that both W. Cooper Limited and Wartime Housing Limited are making satisfactory progress in conversion of buildings into family units, but that a few other cities in Canada had made about more rapidly in new local manager will take over next week the director stated.

This was Mr. Nicholls' first trip in six months.

Terms Insurance Co-operative

The life insurance companies have built an institution on the principles of co-operative effort that is in fulfilling monumental in its social responsible enterprise in partnership with the Government of Canada, under supervision, declares Fred B. Kumpf, president of the Dominion Life Assurance Company in his annual report today. There is no business, no man, who is subject to more stringent scrutiny by non-political Federal departments than the business of life insurance. Investments, policy forms, financial transactions are checked internally against strict regulations and the governmental reports of company operations are available to anyone who wishes to examine them. Life insurance is monopolistic can hardly be visualized. Since the present liberal policy provisions are the direct result of competition of individual companies to secure new policyholders and minimizing the good will of existing policyholders, and to establish their companies by creating a national monopoly of life insurance would be a retrograde step as whole any economic failure, even partial, of any country dominated by a Fascist ideology.

Growth year 1943 presented a full quota of problems for our company and for the life insurance business in Canada. But real progress has again been recorded in strengthening and enlarging public sphere of service that has been built in the past 86 years. Some of the year's highlights are.

Although losing to the armed services of Canada and the United States agents who would, at a comparative estimate, have sold about over $5,000,000 of new business in 1943, the aggregate production was one of 100 per cent. Sales totalled by over $1,700,000.

Business in force in 1943 showed a gain of $16,620,780. This gain was over $2,300,000 higher than in 1942. We new premiums increased by $1,700,000 the company registered an even higher gain in premiums in force because of its significant decrease in terminations. The company is now providing the social security of life insurance protection to more than 1,000 policyholders for an amount which exceeds $228,000,000. Reductions in policy loans are adding to policyholders' equities and thus increase reserves for future family contingencies.

Mortality experience in 1942 was considerably better than the preceding year, but Mr. Kumpf suggests the wise policy for any life insurance company to follow is to maintain and strengthen its reserves against the casualties that will likely be involved in the final struggle to overthrow the enemy.

Company assets were increased during the year by $6,000,000 to now total $94,943,513. These are made up of the aggregate savings of policyholders. Life insurance funds invested and invested in their interests in the interest of policyholders. The company's trust fund which enables it to discharge its obligation to policyholders or their beneficiaries. Policy reserves reached the total of $46,324,022, an increase of $5,262,751 over the figures of 1942.

The company suffered long in the death of one of its young and promising employees, R. W. Mitchell-Colquhoun of Montreal, who was killed in an operational flight over Newfoundland. T. E. Mahony of the Vancouver office has been missing for six months after a flight over Sicily.

Head office employees in Brisbane made praiseworthy contributions to both Victory Loan campaigns, and women workers have spent many hours in war work.

Whatever 1944 holds in store for life insurance, Mr. Kumpf additions, there can be no question that certain fundamentals should be made known to all responsible citizens. There have been many so-called "co-operative movements" started in various parts of the world during the past fifty or sixty years, but none has attained anything like the proportions of success of the life insurance business in Canada and the United States. It is the world's outstanding example of a successful co-operative. Life insurance is one business which has demonstrated that everything which can be accomplished under a paternalistic or socialistic plan can be done by a free co-operation under the private enterprise system.

YOU CAN ENJOY RUBINSTEIN
ARTUR RUBINSTEIN
AGAIN and AGAIN
Whether or not you heard him in Victoria last night, you can hear him again and again in your own home ANY night through the magic of his Victor Recordings, of which we have a complete selection at Fletchers. Here are a few of the single records and complete Albums of Records:
Value Centres (Rubinstein) Liebestraum (Liszt) Bach 11 98
Romance in F Major Major (Beethoven) 11 98
Moments in G Minor (Brahms) Bach 11 98
Intermezzo Volume 3 (1907-1911) Brahms 11 98
Valse Allemande (Beethoven) Bach 11 98
Concerto in A Minor (Grieg) with Orchestra (Philadelphia Orchestra) Conductor Stokowski 19 98
Trio No 1 in B Flat Major (Beethoven) Rubinstein Piatigorsky Primrose (violin, cello, viola) 19 98
Trio No 1 in B Major (Brahms) Rubinstein Heifetz Piatigorsky (violin, cello) Casadesus (piano) 19 98
Concerto No 1 in B Flat Minor (Tchaikovsky) with London Symphony Orch. Complete album 19 98
Concerto No 1 in E Minor (Chopin) with Joint Philharmonic Orchestra Complete album 19 98
Mazurkas Volume 3 (1907-1911) (Chopin) Complete album 19 98
Mazurkas Volume 2 (1906-1909) (Chopin) Complete album 19 98
FLETCHERS
Everything In Music
★ 1130 DOUGLAS

FARMERS
If you have power, grind your own grain, as have on hand One Vessel 10½ inch and One McCormick Deering 8 inch grinder, one with hopper attachment.
THOMAS PLIMLEY, LTD.
Tolmie and Vancouver C 1161

FRESH EGGS
COLLECTED BY OUR OWN TRUCKS DAILY
Grade "A" Large 37c Grade "A" Medium 35c
Grade "A" Pullets 32c
Prices subject to change without notice per quantity lots.
NEW STOCK SALMON
JUST ARRIVED
Pinks, 1 lb. and ½ lb. — Sockeye, ½ lb. — Kels, 1 lb. and ½ lb.
SCOTT & PEDEN, LTD.
G 7181 Corner Cormorant and Store

PHONE G-1155
TAXI
BLUE LINE SAFETY CAB
No Increase in Rates

FIR MILLWOOD
Mixed With Inside Blocks.
2 CORDS
$9.00
SELKIRK FUEL
E 3914

Save Your Money
● Be prepared! Be prepared for any eventuality. Common prudence is a virtue more in demand today than ever before. Line yourself up with the war effort for this is prudent as well as patriotic.
Watch your savings balance. There will be income taxes—War Loan subscriptions—War Savings and many other necessary demands—but watch for non-essentials. We don't need so many THINGS—we need reserves—in materials in plan and in money.
Be prepared and keep your savings account with one of our branches.
IMPERIAL BANK OF CANADA
Victoria Branch
J. H. D. Benson, Manager

KILL MILLION RATS
LONDON (A.P.). A two-week campaign against rats in the 3,900 miles of London sewers has resulted in the killing of about 1,000,000 Rightly sides of sewage rats tested with two tons of slow phosphide were used.

SIMMONS SPRING FILLED MATTRESSES
Are Now Available!
PRICES
19.50 to 42.50
All Sizes
HOME FURNITURE Good Furniture Reasonably

COUGHS COLDS
YOU CAN'T BEAT
BUCKLEY'S MIXTURE

Saturday Radio Programmes

CFJC—1400 kc. | CKWX—1130 kc. | KIRO—710 kc. | KJR—1000 kc. | KOL—1000 kc.

Sunday Radio Programmes

CFJC—1400 kc. | CKWX—1130 kc. | KIRO—710 kc. | KJR—1000 kc. | KOL—1000 kc.

Today's Highlights

12:00 p.m.—Metropolitan Opera.
1:00 p.m.—Tour Health Menus. (CBS)
4:00 p.m.—Radio Parade. (CBS).
4:30 p.m.—Can You Top This? (CBS)
5:00 p.m.—This Is My Land (CB).
5:30 p.m.—Gulliver Gets. (CBS)
6:00 p.m.—Lorenzo Jones. (CBS)
7:30 p.m.—Refuse and the Rich. (CBS)
8:00 p.m.—Broadway Echoes. (CBS).

CJVI Newscast

8:00 a.m. (8:00 a.m. 9:00 p.m.) Sunrise Serenade.
8:15 a.m. (8:15 a.m. 9:15 p.m.) Sunrise Serenade.
8:30 a.m. (8:30 a.m. 9:30 p.m.) Sunrise Serenade.
B.B.C. broadcasts direct from London (9:00 a.m. and 9:00 p.m. daily and CFRC.

Business and Professional Directory, Want Ads

The Daily Colonist

RATES FOR CLASSIFIED OR WANT ADVERTISEMENTS

Two cents a word each insertion. (Minimum charge 2 words a word. Min. a minimum of ten words. Ads with over 10 words will be charged at the rate of 1 cent per word per insertion.

Display Ads (Boxed Ads) Rates: Non-contract, 40c per column inch. Contract rates on request. Cards of Thanks, and Obituaries Minimum $1.00 per insertion.

Birth Notices $1.00 per insertion.

Advertisements and charge accounts are addressed to a box at the Colonist and replies addressed to the box number or initials of the initials or name for mailing purposes. This room and phone number for information is this number for Classified Ads.

Out-of-town readers of our advertisements are advertisers by this address as will no place numbers, but if to avoid postage is contemplated through the box number.

Any claim for errors on account of error must be made in the office of the paper on the day after the date of its issue, otherwise claim will not be allowed.

The Colonist will not be responsible for more than one incorrect insertion of any advertisement ordered for more than one issue.

The Colonist service is available every day from 8 a.m. to 6 p.m., excepting Sunday. Ads will expire 6 p.m.

To insure insertion, Classified Ads should reach The Colonist office by 8 a.m. on the day previous to publication.

Classified Ads may be Phoned Colonist 1241 Between 8 a.m. to 6 p.m.

CLASSIFICATIONS

Born 1 Birth
Engaged 2 Engagements
Married 3 Marriages
Died 4 Deaths
In Memoriam 5 In Memoriam
Cards of Thanks 6 Cards of Thanks
Funeral Directors 7 Funeral Directors
Coming Events 8 Coming Events
Card of Thanks 9 Card of Thanks
Lost and Found 10 Lost and Found
Marriages 11 Marriages
Deaths 12 Deaths
Miscellaneous 13 Miscellaneous
Help Wanted 14 Help Wanted
Situations Wanted 15 Situations Wanted
Personal 16 Personal
Lost and Found 17 Lost and Found
Business Opportunities 18 Business Opportunities
Wanted to Borrow 19 Wanted to Borrow
Business Chances 20 Business Chances
Cafes and Rooms 21 Cafes and Rooms
Educational 22 Educational
Dancing 23 Dancing
Lost and Found 24 Lost and Found
Personal 25 Personal
Miscellaneous 26 Miscellaneous
Pets 27 Pets
Poultry 28 Poultry
Poultry Supplies 29 Poultry Supplies
Poultry Wanted 30 Poultry Wanted
Business Directory 31 Business Directory
Special Sale 32 Special Sale
Professional Directory 34 Professional Directory
Chiropractors 35 Chiropractors
Electrolysis 36 Electrolysis
Foot Comfort 37 Foot Comfort
Naturopathic and Osteopathic Physicians 38 Naturopathic and Osteopathic Physicians
Osteopathic Physicians 39 Osteopathic Physicians
Physiotherapist 40 Physiotherapist
Business Services 41 Business Services
Building Materials 42 Building Materials
Electric Motors 43 Electric Motors
Electrical Appliances 44 Electrical Appliances
Electrical Supplies 45 Electrical Supplies
Electrical Wiring 46 Electrical Wiring
Electrical Repairs 47 Electrical Repairs
Electrical Services 48 Electrical Services
Electrical Miscellaneous 49 Electrical Miscellaneous
Furniture 50 Furniture
Furniture Wanted 51 Furniture Wanted
Furniture Miscellaneous 52 Furniture Miscellaneous
Furniture Repairs 53 Furniture Repairs
Furniture Services 54 Furniture Services
Furniture Wanted 55 Furniture Wanted
Furniture Miscellaneous 56 Furniture Miscellaneous
Furniture Repairs 57 Furniture Repairs
Furniture Services 58 Furniture Services
Furniture Wanted 59 Furniture Wanted
Furniture Miscellaneous 60 Furniture Miscellaneous
Furniture Repairs 61 Furniture Repairs
Furniture Services 62 Furniture Services
Furniture Wanted

A Mart for Busy Readers—Property for Sale or Trade

41 WANTED—MISCELLANEOUS
(Continued)

WHITINGHOUSE BATTERY MANTLE lamps, complete with mantle, $1.50 each or $12 per dozen. Only 8 left between 4 and 7 p.m.

WANTED—ELECTRIC SEWING MACHINE. If you are not using your machine, sell it to us. Singer Sewing Machine Co.

WANTED—USED PORTUGUESE AND SPANISH GUITARS. Guitar Studio, 1101 Douglas.

WANTED TO BUY USED BABY GRAND. Piano in good condition for cash. 1002 Cormorant Ave. Phone G 3486.

WANTED—SMALL OIL HEATING STOVE. Must be in good condition. Phone G 4 after 6 p.m. Box 1000, Colonist.

WANTED—USED CLOTHING. Men's and boys' suits and shoes. Phone E 3851.

WANTED—OR 3-IN-P. AIR-COOLED engine. $75.00. Between 2 and 5 p.m.

WANTED—PIANO FOR SOUTH SAANICH. United Church Phone Keating 87 M.

WANTED—TYPEWRITER. BOSCHEN land Area. Tel. Port 8 4663.

WANTED—MAHOGANY AND 2 EASY chairs. 511 Admiral Road.

WANTED—NEW OR SECOND-HAND cow house. Phone E 3842.

WANTED—TWO BURNER GAS PLATE. Phone E 3850.

WANTED ITEMS—1300 BLOCK—GORGE

42 POULTRY AND LIVESTOCK

42A POULTRY AND SUPPLIES

BROODING OVERSEAS BLUE-BIRDS AND Hi-Q. New Hampshire and Leghorn chicks and pullets. Write for list. R. D. Fitch, R.R. 2, Duncan, B.C.

FEBRUARY CHICKS AND BREEDERS. Leghorns and Rocks. Free Catalogue and Price List.

L. P. SOLLY
Lakeview Poultry Farm
Wendholme, V.I.

FOR SALE—PINK LOUSBURG BANTAMS (white bantam ducks), one year old, $5.00. Phone G 2746.

WANTED—OIL OR COAL BROODER stoves, gasoline, 500-egg size. Phone B 1127.

DAY-OLD CHICKS

PULLETS, COCKERELS OR MIXED.

Reasonably priced. Choice of three breeds. New Hampshire, Barred Rocks, White Rocks. All from egg produced on our own farm.

WESTWOOD POULTRY FARM
W. W. SEYMOUR
DUNCAN, B.C.

CHICKS:

HEAVY PRE-18 — AERO AND BAMPFIELD strains from Blue Ribbon-breed and selected Hi-Quality Flocks. Phone Colwood 17 F 2.

LIVE HATCHING TURQ AND BREEDER hen pheasants. Hawk Cribbed Hood Chicks. 17 F 2.

NOW AUSTRALORPE BARR AND COCKERELS. Also Pullets. Also Pullets. Also chicks starting 25 to 31 for 18 weeks. Victoria 0-2756.

WHITE WYCKOFF LEGHORN COCKERELS. Quality stock selection from 16 each Pullorum Tested. Lamb Farm, Keating.

FIRST-CROSS BARRED ROCK AND White Leghorn, pre-2 fall lay. Phone Keating 87 M.

BARRED ROCK PULLETS, 20WK old and cockerels for sale. Walter Phone Belmont 44R, Langford.

43 HORSES

YOUR HORSES FOR SALE BADGLE 5 years old Gelding, we will trade and pay for new Dog sled. Colwood.

44 HOGS

BOLEYN POPE, BEAUTIFUL BERKSHIRE, 10 months old, 300 pounds. Phone G 3 Colwood.

44A PIGS

TAMWORTH PIGS—MONTH OLD PIGS. Phone Belmont 71 M.

THE TIME-TO-GET PIGS AND TWO bred sows for sale. Apply R. J. Dawson, Box 1000, Colonist. Saanichton. Keating 38.

44B SHEEP AND GOATS

DO YOUR SPRING PLOUGHING NOW. Phone Keating 8 8W or 0 4378.

ELECTRIC BROODERS, CHICK POUNTS Fencing, Poultry Clothing Wire. Write Lab Vancouver, B.C.

PLOW, HARROW AND MOWING, LIVE-stock machine 8 bills.

APPOINTED TRACTOR, WITH OUTSIDE power and Pulverizing attachment. Phone Keating 8 8W or 0 4378. Phone Keating 8 8W or 0 4378. Saanichton. Pat Dunlop Street, R.R. 1.

46 HOTELS

BEVERLY HOTEL
24 Yates Street
VARIABLE ROOM—NICELY FURNISHED. Rooms with or without private bath. Rooms completely furnished housekeeping rooms. Reasonable rates.
Phone A Griffith Owner and Manager

GREEN STUFFY—ROOMS FOR TRANSIENT. 1200 Fernwood Road.

MERRY BANK, COMFORTABLE ROOMS with or without breakfast. Transient, special Winter rates. G 1138.

MERIDIAN HOTEL—VICTORIA'S NEWEST Winter rates now available. At Government and View Middle.

FOR A QUIET PLACE TO STAY TRY the Hotel Ivy, 1101 Bulwer Ave. Excellent residential hotel. Rates from $10 per week. Phone G 2 1 1.

47 ROOM AND BOARD

ACCOMMODATION BREAKFAST ONLY Comfortable home, clean and quiet. Phone G 2 1 1.

BOARD RESIDENCE, LOVELY SUN-room, Fireplace, Lounge, Piano, Good Food. Phone Keating-Prospect.

BOARD, ROOM, TWIN BEDS, PAYAL 8 meals per week. Call at door 1 to 3 Sunday or after 5 week-days.

BOARD AND ROOM—MODERATE rates, working element, suitable business girls. Phone G 2 1 1.

NICE ROOM, GOOD BOARD. Must smoke pipe or cigar. Phone G 2 1 1.

ROOMS OR ROOM AND BOARD. Phone Keating 8 8W. Close to bus, car.

ROOM AND BOARD, SUITABLE FOR 1 or 2 men. Close bus, large grounds. G 2 1 1.

LIVING PORCELL PLACE (HOME) WITH Mrs. Hoffman. Phone Keating 8 8W.

48 ROOM AND BOARD WANTED

FULL CARE OF WELL-TRAINED GIRL of two and accompanying for seven weeks. Reply Box 1000, Colonist.

ROOM AND BOARD, TOWN OR COUNTRY, by quiet middle aged lady. Box 1000, Colonist.

ROOM AND BOARD WANTED FOR 1 month child. Phone B 1148.

49 ROOMS TO RENT

49A FURNISHED

LARGE FURNISHED ROOM, 2 WINDOWS, 2 boarders—men. Adults. G 2 1 1.

NICE, WELL COMFORTABLE FURNISHED room, 2 bed rooms, overstuffed chairs, Fireplace, Lounge, Piano, Good Food, Close to bus, car. Suitable for business girls. Also single bed, suitable for boy. Reasonable. Phone G 2 1 1.

49B UNFURNISHED

LARGE UNFURNISHED ROOM FOR 1 or 2 men. Suitable for business men. Box 1000, Colonist.

49C ROOMS WANTED

WANTED—ROOM FOR 1 OR 2 MEN. Phone Belmont 71 M.

50 HOUSEKEEPING ROOMS WANTED

A BELL-CONTAINING HOUSEKEEPING Room suitable for adult. Phone G 2 1 1 for further information.

51 FURNISHED

A FURNISHED HOUSEKEEPING ROOM for 2 adults. Phone G 2 1 1 for further information.

SEVERAL HOUSEKEEPING ROOMS, 2 or 3 rooms, Fireplace, Lounge, Piano, Good Food. Phone G 2 1 1.

51A FLATS AND APARTMENTS TO RENT

AVAILABLE MARCH 1 FOR 1 MONTH 3 room suite, 2 adults, Fireplace, Lounge, Piano, Good Food. Phone G 2 1 1.

51B UNFURNISHED

TWO-ROOM UNFURNISHED, BARE, Fireplace, Lounge, Piano, Good Food. Phone G 2 1 1.

51C WANTED TO RENT

WANTED—SUITABLE SPACE FOR Dance Studio. Phone Keating 8 8W.

52 HOUSES TO RENT

52A FURNISHED

WILKINSON BROS TRANSFER, LTD. Furniture and piano moving. Phone G 2 1 1. Phone G 2 1 1.

52B UNFURNISHED

HANKEY'S REST 1489 — MODERN Residence, 3 bedrooms, $100 1189.

53 WANTED TO RENT—HOUSES

TRUST — OR A SECOND HOUSE. Mr. Pitkanen, Hotel Dominion. Apply Box 1000, Colonist.

54 ROOMS TO RENT

WANTED—ROOM FOR 1 OR 2 MEN. Phone Belmont 71 M.

55 APARTMENTS TO RENT

WILL PAY 6 MONTHS RENT IN ADVance for modern home in good district. Phone G 2 1 1. Phone Mayers, Dodd, 1071 Bay Crescent.

WANTED—SMALL HOUSE, SUITE OR Apartment, 2 adults, 2 children, 6 months rent in advance. Phone G 2 1 1.

56 HOUSEKEEPING ROOMS

HOUSEWOOD LANDFORD DISTRICT—Modern 3 room suite, Fireplace, Lounge, by Southside Diner.

FIVE OR SIX ROOM MODERN HOUSE or not later than April 30. Permanent tenant. Phone G 2 1 1 or write Box 1000, Colonist.

WANTED—ROOM FOR 1 OR 2 MEN. Phone Belmont 71 M.

57 HOUSES TO RENT

MCKINNIE BROS TRANSFER, LTD. Furniture and piano moving. Phone G 2 1 1. Phone G 2 1 1.

57A FURNISHED

HANKEY'S REST 1489 — MODERN Residence, 3 bedrooms, $100 1189.

57B UNFURNISHED

WANTED—ROOM FOR 1 OR 2 MEN. Phone Belmont 71 M.

58 WANTED TO RENT—HOUSES

TRUST — OR A SECOND HOUSE. Mr. Pitkanen, Hotel Dominion. Apply Box 1000, Colonist.

59 ROOMS TO RENT

WANTED—ROOM FOR 1 OR 2 MEN. Phone Belmont 71 M.

60 AUTOMOBILES

A PENDER AND PAINT REPAIR JOB cheaply done at Bay Body Shop.

A LA AUTO REPAIRS WITH GENUINE Ford parts. Phone G 2 1 1.

FOR SALE—1948 CHEVROLET 2-DOOR sedan, overstuffed seats, in Gorgeous Green, Fireplace, Lounge, Piano, Good Food. Phone G 2 1 1.

61 WANTED—MISCELLANEOUS
(Continued)

WHITINGHOUSE BATTERY MANTLE lamps, complete with mantle, $1.50 each or $12 per dozen. Only 8 left between 4 and 7 p.m.

WANTED—SINGER SEWING MACHINE. If you are not using your machine, sell it to us. Singer Sewing Machine Co.

WANTED—USED PORTUGUESE AND SPANISH GUITARS. Guitar Studio, 1101 Douglas.

WANTED TO BUY USED BABY GRAND. Piano in good condition for cash. 1002 Cormorant Ave. Phone G 3486.

WANTED—SMALL OIL HEATING STOVE. Must be in good condition. Phone G 4 after 6 p.m. Box 1000, Colonist.

WANTED—USED CLOTHING. Men's and boys' suits and shoes. Phone E 3851.

WANTED—OR 3-IN-P. AIR-COOLED engine. $75.00. Between 2 and 5 p.m.

WANTED—PIANO FOR SOUTH SAANICH. United Church Phone Keating 87 M.

WANTED—TYPEWRITER. BOSCHEN land Area. Tel. Port 8 4663.

WANTED—MAHOGANY AND 2 EASY chairs. 511 Admiral Road.

WANTED—NEW OR SECOND-HAND cow house. Phone E 3842.

WANTED—TWO BURNER GAS PLATE. Phone E 3850.

WANTED ITEMS—1300 BLOCK—GORGE

62 POULTRY AND LIVESTOCK

62A POULTRY AND SUPPLIES

BROODING OVERSEAS BLUE-BIRDS AND Hi-Q. New Hampshire and Leghorn chicks and pullets. Write for list. R. D. Fitch, R.R. 2, Duncan, B.C.

FEBRUARY CHICKS AND BREEDERS. Leghorns and Rocks. Free Catalogue and Price List.

L. P. SOLLY
Lakeview Poultry Farm
Wendholme, V.I.

FOR SALE—PINK LOUSBURG BANTAMS (white bantam ducks), one year old, $5.00. Phone G 2746.

WANTED—OIL OR COAL BROODER stoves, gasoline, 500-egg size. Phone B 1127.

DAY-OLD CHICKS

PULLETS, COCKERELS OR MIXED.

Reasonably priced. Choice of three breeds. New Hampshire, Barred Rocks, White Rocks. All from egg produced on our own farm.

WESTWOOD POULTRY FARM
W. W. SEYMOUR
DUNCAN, B.C.

CHICKS:

HEAVY PRE-18 — AERO AND BAMPFIELD strains from Blue Ribbon-breed and selected Hi-Quality Flocks. Phone Colwood 17 F 2.

LIVE HATCHING TURQ AND BREEDER hen pheasants. Hawk Cribbed Hood Chicks. 17 F 2.

NOW AUSTRALORPE BARR AND COCKERELS. Also Pullets. Also Pullets. Also chicks starting 25 to 31 for 18 weeks. Victoria 0-2756.

WHITE WYCKOFF LEGHORN COCKERELS. Quality stock selection from 16 each Pullorum Tested. Lamb Farm, Keating.

FIRST-CROSS BARRED ROCK AND White Leghorn, pre-2 fall lay. Phone Keating 87 M.

BARRED ROCK PULLETS, 20WK old and cockerels for sale. Walter Phone Belmont 44R, Langford.

63 HORSES

YOUR HORSES FOR SALE BADGLE 5 years old Gelding, we will trade and pay for new Dog sled. Colwood.

64 HOGS

BOLEYN POPE, BEAUTIFUL BERKSHIRE, 10 months old, 300 pounds. Phone G 3 Colwood.

64B PIGS

TAMWORTH PIGS—MONTH OLD PIGS. Phone Belmont 71 M.

THE TIME-TO-GET PIGS AND TWO bred sows for sale. Apply R. J. Dawson, Box 1000, Colonist. Saanichton. Keating 38.

64C SHEEP AND GOATS

DO YOUR SPRING PLOUGHING NOW. Phone Keating 8 8W or 0 4378.

ELECTRIC BROODERS, CHICK POUNTS Fencing, Poultry Clothing Wire. Write Lab Vancouver, B.C.

PLOW, HARROW AND MOWING, LIVE-stock machine 8 bills.

APPOINTED TRACTOR, WITH OUTSIDE power and Pulverizing attachment. Phone Keating 8 8W or 0 4378. Phone Keating 8 8W or 0 4378. Saanichton. Pat Dunlop Street, R.R. 1.

66 HOTELS

BEVERLY HOTEL
24 Yates Street
VARIABLE ROOM—NICELY FURNISHED. Rooms with or without private bath. Rooms completely furnished housekeeping rooms. Reasonable rates.
Phone A Griffith Owner and Manager

GREEN STUFFY—ROOMS FOR TRANSIENT. 1200 Fernwood Road.

MERRY BANK, COMFORTABLE ROOMS with or without breakfast. Transient, special Winter rates. G 1138.

MERIDIAN HOTEL—VICTORIA'S NEWEST Winter rates now available. At Government and View Middle.

FOR A QUIET PLACE TO STAY TRY the Hotel Ivy, 1101 Bulwer Ave. Excellent residential hotel. Rates from $10 per week. Phone G 2 1 1.

67 ROOM AND BOARD

ACCOMMODATION BREAKFAST ONLY Comfortable home, clean and quiet. Phone G 2 1 1.

BOARD RESIDENCE, LOVELY SUN-room, Fireplace, Lounge, Piano, Good Food. Phone Keating-Prospect.

BOARD, ROOM, TWIN BEDS, PAYAL 8 meals per week. Call at door 1 to 3 Sunday or after 5 week-days.

BOARD AND ROOM—MODERATE rates, working element, suitable business girls. G 2 1 1.

NICE ROOM, GOOD BOARD. Must smoke pipe or cigar. Phone G 2 1 1.

ROOMS OR ROOM AND BOARD. Phone Keating 8 8W. Close to bus, car.

ROOM AND BOARD, SUITABLE FOR 1 or 2 men. Close bus, large grounds. G 2 1 1.

LIVING PORCELL PLACE (HOME) WITH Mrs. Hoffman. Phone Keating 8 8W.

68 ROOM AND BOARD WANTED

FULL CARE OF WELL-TRAINED GIRL of two and accompanying for seven weeks. Reply Box 1000, Colonist.

ROOM AND BOARD, TOWN OR COUNTRY, by quiet middle aged lady. Box 1000, Colonist.

ROOM AND BOARD WANTED FOR 1 month child. Phone B 1148.

69 ROOMS TO RENT

69A FURNISHED

LARGE FURNISHED ROOM FOR 1 or 2 men, suitable business men. Phone Belmont 71 M.

69B UNFURNISHED

LARGE UNFURNISHED ROOM FOR 1 or 2 men. Suitable business men. Phone Belmont 71 M.

69C ROOMS WANTED

WANTED—ROOM FOR 1 OR 2 MEN. Phone Belmont 71 M.

70 HOUSEKEEPING ROOMS WANTED

A BELL-CONTAINING HOUSEKEEPING Room suitable for adult. Phone G 2 1 1 for further information.

71 FURNISHED

A FURNISHED HOUSEKEEPING ROOM for 2 adults. Phone G 2 1 1 for further information.

SEVERAL HOUSEKEEPING ROOMS, 2 or 3 rooms, Fireplace, Lounge, Piano, Good Food. Phone G 2 1 1.

71A FLATS AND APARTMENTS TO RENT

AVAILABLE MARCH 1 FOR 1 MONTH 3 room suite, 2 adults, Fireplace, Lounge, Piano, Good Food. Phone G 2 1 1.

71B UNFURNISHED

TWO-ROOM UNFURNISHED, BARE, Fireplace, Lounge, Piano, Good Food. Phone G 2 1 1.

71C WANTED TO RENT

WANTED—SUITABLE SPACE FOR Dance Studio. Phone Keating 8 8W.

72 HOUSES TO RENT

72A FURNISHED

WILKINSON BROS TRANSFER, LTD. Furniture and piano moving. Phone G 2 1 1. Phone G 2 1 1.

72B UNFURNISHED

HANKEY'S REST 1489 — MODERN Residence, 3 bedrooms, $100 1189.

73 WANTED TO RENT—HOUSES

TRUST — OR A SECOND HOUSE. Mr. Pitkanen, Hotel Dominion. Apply Box 1000, Colonist.

74 ROOMS TO RENT

WANTED—ROOM FOR 1 OR 2 MEN. Phone Belmont 71 M.

75 APARTMENTS TO RENT

WILL PAY 6 MONTHS RENT IN ADVance for modern home in good district. Phone G 2 1 1. Phone Mayers, Dodd, 1071 Bay Crescent.

WANTED—SMALL HOUSE, SUITE OR Apartment, 2 adults, 2 children, 6 months rent in advance. Phone G 2 1 1.

76 HOUSEKEEPING ROOMS

HOUSEWOOD LANDFORD DISTRICT—Modern 3 room suite, Fireplace, Lounge, by Southside Diner.

FIVE OR SIX ROOM MODERN HOUSE or not later than April 30. Permanent tenant. Phone G 2 1 1 or write Box 1000, Colonist.

WANTED—ROOM FOR 1 OR 2 MEN. Phone Belmont 71 M.

77 HOUSES TO RENT

MCKINNIE BROS TRANSFER, LTD. Furniture and piano moving. Phone G 2 1 1. Phone G 2 1 1.

77A FURNISHED

HANKEY'S REST 1489 — MODERN Residence, 3 bedrooms, $100 1189.

77B UNFURNISHED

WANTED—ROOM FOR 1 OR 2 MEN. Phone Belmont 71 M.

78 WANTED TO BUY—HOUSES

WANTED—BETWEEN—GORGE ROOMING house, in good hall, suitable or good building. Box 1000, Colonist.

80 PROPERTY FOR SALE

BUY NOW, BUILD LATER. ATTRACTIVE 1 large Fine Summer 1948. 100 wood, light, water, than Proportionate. Lot 100 x 200 and 100 x 200 Lot 100 x 200 and water. $2,000. G. Fleming, Lakemount.

80A HOUSES FOR SALE
(Continued)

POTS ROOM FURNISHED COTTAGE Lot 100 x 200 and water. $2,000. G. Fleming, Lakemount.

FIRST MILES ON BRAND HIGHWAY, 1 with 1½ acres land. Double garage, modern kitchen, bath and bedroom. Small down payment. Phone G 2 1 1.

$2100

2100—Cozy With Bungalow
LANGLEY REALTY

FORT STREET NEAR GORGE
BUNGALOW

EXCELLENT FRONT ROOM HOUSE ON 50 x 120 lot. Hardwood floors, full basement, fireplace, electric range, plumbing. Price on terms.

$3000

OAK BAY—MOVE RIGHT IN

LIVE-ROOM NEW STUCCO BUNGALOW —Spacious living-room with open fireplace, dining-room, bright kitchen, 2 bedrooms, full basement, hot water heating, beautiful decorated throughout. Hardwood floors, Venetian blinds, Electric range and refrigerator included. Price $3,000 down. Balance $29.00 per month including interest. Phone G 2 1 1.

$3950

Oak Bay Office
Phone G 2 1 1

81 PROPERTY WANTED

WANTED—SMALL AREA OF LAND with suitable set, to rent residential, school, or other, water, near Sidney district or near Sidney. Write or Phone Box 1000, Colonist.

82 ACREAGE FOR SALE

IMMEDIATE POSSESSION — 40 ACRES 10 cleared, balance light bush, 2 bedroom house, barn, chicken house, 1 mile from Sooke. P. Tissandier, Mirlbach Post.

85 FARMS FOR SALE

PRODUCTIVE FARM OF 40 ACRES 10 cleared, balance light bush, 2 bedroom house, barn, chicken house, 1 mile from Sooke. P. Tissandier, Mirlbach Post.

FOR SALE OR TRADE—A DUPLEX Modern, 2 bedrooms, Fireplace, Lounge, Piano, Good Food. Phone G 2 1 1.

86 FARMS WANTED

WANTED—SMALL AREA OF LAND with suitable set, to rent residential, school, or other, water, near Sidney district or near Sidney. Write or Phone Box 1000, Colonist.

87 FARMS WANTED

WANTED—FIRST FARM MEAN SCHOOL Phone G 2 1 1. Phone G 2 1 1.

87A FARMS WANTED

WANTED—FIRST FARM MEAN SCHOOL Phone G 2 1 1. Phone G 2 1 1.

88 BUSINESS OPPORTUNITIES

LUCRATIVE BUSINESS FOR SALE. GOOD Location, including the goods and fixtures, Phone G 2 1 1. Phone G 2 1 1.

GROCERY STORE—3 SELF-CONTAINED Flats, garage, apartment, Fireplace, Lounge, Piano, Good Food. Phone G 2 1 1.

FOR SALE—ELEVEN ROOM ANY. Phone G 2 1 1.

LOVELY FAIRFIELD APARTMENT Two large bedrooms, Fireplace, Lounge, Piano, Good Food. Phone G 2 1 1.

TRIMMING AFTER 31 YEARS IN Business. Phone G 2 1 1. Phone G 2 1 1.

WANTED—SUITABLE SPACE FOR Dance Studio. Phone Keating 8 8W.

89 AUTOMOBILES
(Continued)

1948 FORD COACH $1195
1948 FORD SEDAN $1195
1948 FORD SEDAN $1195
1948 BUICK SEDAN $1195
1948 CHEVROLET COUPE $1195
1948 FORD CABRIOLET $1195
1948 FORD SEDAN $1195

YATES STREET AUTO SALES
Yates at Cormorant
Phone G 2 1 1

We Pay Cash for Your Car or Sell on Easy Terms

PRIVATELY OWNED CARS
1947 FORD SEDAN, LIKE NEW $1195
1946 CHEVROLET SEDAN $1195
1946 FORD SEDAN $1195
1946 MERCURY SEDAN $1195
1946 MERCURY SEDAN $1195
1946 FORD SEDAN $1195
1946 FORD SEDAN $1195

Bay Cashmere, Wm. Wyl Pal, Cash Or Terms. Phone G 2 1 1. Phone G 2 1 1.

SHELL STREET
Phone G 2 1 1

WE PAY CASH FOR USED CARS
Sell on Easy Terms

Bay Co. Ave Inc.
Phone G 2 1 1 — Between—Saturday Richmond—Turn and Tribune Tuesday

MARTIN BROS. LTD.
Phone G 2 1 1

90 EXCHANGE—REAL ESTATE

EXCHANGE 3-ROOM COTTAGE IN Lot 100 x 200 and water. $2,000. G. Fleming, Lakemount.

91 HOUSES FOR SALE

ENGLISH HALL
BUNGALOW OF SEVEN ROOMS AND Bath, Hardwood floors, Fireplace, Lounge, Piano, Good Food. Phone G 2 1 1.

$1000 down. Balance $29.00 per month including interest. Phone G 2 1 1.

$3950

HOUSE, FURNISHED

A REAL BUY

BUNGALOW—SEVEN ROOMS ALL IN Bath, hardwood floors, Fireplace, Lounge, Piano, Good Food. Phone G 2 1 1.

$1000 down. Balance $29.00 per month including interest. Phone G 2 1 1.

$3950

WITH MIRED DIET FIVE ACRES

2 BR. BUNGALOW, 1 BR. BUNGALOW, Hardwood floors, Fireplace, Lounge, Piano, Good Food. Phone G 2 1 1.

$1000 down. Balance $29.00 per month including interest. Phone G 2 1 1.

$3950

FERNWOOD

NOTTAGE OF SEVEN ROOMS AND Bath, hardwood floors, Fireplace, Lounge, Piano, Good Food. Phone G 2 1 1.

$1000 down. Balance $29.00 per month including interest. Phone G 2 1 1.

$3950

Phone G 2 1 1 Phone G 2 1 1 Phone G 2 1 1

GOR BOX 4546, COLONIST

JAMES BAY
AT ROCKLAND

EIGHT ROOMS AND TWO BATHROOMS. Hardwood floors, Fireplace, Lounge, Piano, Good Food. Phone G 2 1 1.

$1000 down. Balance $29.00 per month including interest. Phone G 2 1 1.

$3950

FIVE-ROOM MODERN BUNGALOW, Hardwood floors, Fireplace, Lounge, Piano, Good Food. Phone G 2 1 1.

$1000 down. Balance $29.00 per month including interest. Phone G 2 1 1.

$3950

FIVE-ROOM AND BATHROOM IN AT Hardwood floors, Fireplace, Lounge, Piano, Good Food. Phone G 2 1 1.

$1000 down. Balance $29.00 per month including interest. Phone G 2 1 1.

$3950

Terms. Cor. Dall Gulf
Tel. Phone G 2 1 1

L. M. BURNSWORTH & CO. LTD.
1d Cor. Dallas Rd. G 2 1 1

NEW STUCCO BUNGALOW ON BIGD GROUND—EARLY POSSESSION

LARGE LIVING-ROOM, DINING-ROOM, Fireplace, Lounge, Piano, Good Food. Phone G 2 1 1.

$1000 down. Balance $29.00 per month including interest. Phone G 2 1 1.

$3950

OAK BAY—CLOSE TO SEA

NEW STUCCO BUNGALOW, 2 BEDROOMS, Hardwood floors, Fireplace, Lounge, Piano, Good Food. Phone G 2 1 1.

$1000 down. Balance $29.00 per month including interest. Phone G 2 1 1.

$3950

RALPH W. WILSON
Phone G 2 1 1

200 Pemberton Bldg. Phone B 9912

FOR SALE—STUCCOED ROOMS IN 1948 Bungalow, Hardwood floors, Fireplace, housekeeping rooms, Good Food. Phone G 2 1 1.

$1000 down. Balance $29.00 per month including interest. Phone G 2 1 1.

$3950

WILLITS & DOVER, REALTOR, GOOD 1948 Bungalow, Hardwood floors, Fireplace, Lounge, Piano, Good Food. Phone G 2 1 1.

$1000 down. Balance $29.00 per month including interest. Phone G 2 1 1.

$3950

SATURDAY, FEBRUARY, OPTION BUYING. Hardwood floors, Fireplace, Lounge, Piano, Good Food. Phone G 2 1 1.

$1000 down. Balance $29.00 per month including interest. Phone G 2 1 1.

$3950

78 HOUSES FOR SALE
(Continued)

POTS ROOM FURNISHED COTTAGE Lot 100 x 200 and water. $2,000. G. Fleming, Lakemount.

FIRST MILES ON BRAND HIGHWAY, 1 with 1½ acres land. Double garage, modern kitchen, bath and bedroom. Small down payment. Phone G 2 1 1.

$2100

2100—Cozy With Bungalow
LANGLEY REALTY

FORT STREET NEAR GORGE
BUNGALOW

EXCELLENT FRONT ROOM HOUSE ON 50 x 120 lot. Hardwood floors, full basement, fireplace, electric range, plumbing. Price on terms.

$3000

1241 Broad St.

OAK BAY—MOVE RIGHT IN

LIVE-ROOM NEW STUCCO BUNGALOW —Spacious living-room with open fireplace, dining-room, bright kitchen, 2 bedrooms, full basement, hot water heating, beautiful decorated throughout. Hardwood floors, Venetian blinds, Electric range and refrigerator included. Price $3,000 down. Balance $29.00 per month including interest. Phone G 2 1 1.

$3950

Oak Bay Office
Phone G 2 1 1

79 WANTED TO BUY—HOUSES

A PRIVATE PARTY WILL BUY MODERN Bungalow, Hardwood floors, Fireplace, Lounge, Piano, Good Food. Phone G 2 1 1.

$1000 down. Balance $29.00 per month including interest. Phone G 2 1 1.

$3950

LUMBY

FIVE-ROOM NEW STUCCO BUNGALOW, Hardwood floors, Fireplace, Lounge, Piano, Good Food. Phone G 2 1 1.

$1000 down. Balance $29.00 per month including interest. Phone G 2 1 1.

$3950

STRATHCONA HOTEL

WILL PAY FOR FIVE-ROOM BUNGALOW, Hardwood floors, Fireplace, Lounge, Piano, Good Food. Phone G 2 1 1.

$1000 down. Balance $29.00 per month including interest. Phone G 2 1 1.

$3950

WILL PAY CASH FOR 3-ROOM BUNGALOW, Hardwood floors, Fireplace, Lounge, Piano, Good Food. Phone G 2 1 1.

$1000 down. Balance $29.00 per month including interest. Phone G 2 1 1.

$3950

WANTED FOR CASH—6 OR 8-ROOMED HOUSE, large living-room, Hardwood floors, Fireplace, Lounge, Piano, Good Food. Phone G 2 1 1.

$1000 down. Balance $29.00 per month including interest. Phone G 2 1 1.

$3950

WANTED FOR CASH—6 OR 8-ROOMED HOUSE, large living-room, Hardwood floors, Fireplace, Lounge, Piano, Good Food. Phone G 2 1 1.

$1000 down. Balance $29.00 per month including interest. Phone G 2 1 1.

$3950

Terms. Cor. Dall Gulf
Tel. Phone G 2 1 1

L. M. BURNSWORTH & CO. LTD.
1d Cor. Dallas Rd. G 2 1 1

79 WANTED TO BUY—HOUSES
(Continued)

WANTED—BETWEEN—GORGE ROOMING house, in good hall, suitable or good building. Box 1000, Colonist.

80 PROPERTY FOR SALE

BUY NOW, BUILD LATER. ATTRACTIVE 1 large Fine Summer 1948. 100 wood, light, water, than Proportionate. Lot 100 x 200 and 100 x 200 Lot 100 x 200 and water. $2,000. G. Fleming, Lakemount.

80A HOUSES FOR SALE
(Continued)

POTS ROOM FURNISHED COTTAGE Lot 100 x 200 and water. $2,000. G. Fleming, Lakemount.

FIRST MILES ON BRAND HIGHWAY, 1 with 1½ acres land. Double garage, modern kitchen, bath and bedroom. Small down payment. Phone G 2 1 1.

$2100

2100—Cozy With Bungalow
LANGLEY REALTY

FORT STREET NEAR GORGE
BUNGALOW

EXCELLENT FRONT ROOM HOUSE ON 50 x 120 lot. Hardwood floors, full basement, fireplace, electric range, plumbing. Price on terms.

$3000

1241 Broad St.

OAK BAY—MOVE RIGHT IN

LIVE-ROOM NEW STUCCO BUNGALOW —Spacious living-room with open fireplace, dining-room, bright kitchen, 2 bedrooms, full basement, hot water heating, beautiful decorated throughout. Hardwood floors, Venetian blinds, Electric range and refrigerator included. Price $3,000 down. Balance $29.00 per month including interest. Phone G 2 1 1.

$3950

Oak Bay Office
Phone G 2 1 1

81 PROPERTY WANTED

WANTED—SMALL AREA OF LAND with suitable set, to rent residential, school, or other, water, near Sidney district or near Sidney. Write or Phone Box 1000, Colonist.

82 ACREAGE FOR SALE

IMMEDIATE POSSESSION — 40 ACRES 10 cleared, balance light bush, 2 bedroom house, barn, chicken house, 1 mile from Sooke. P. Tissandier, Mirlbach Post.

85 FARMS FOR SALE

PRODUCTIVE FARM OF 40 ACRES 10 cleared, balance light bush, 2 bedroom house, barn, chicken house, 1 mile from Sooke. P. Tissandier, Mirlbach Post.

FOR SALE OR TRADE—A DUPLEX Modern, 2 bedrooms, Fireplace, Lounge, Piano, Good Food. Phone G 2 1 1.

86 FARMS WANTED

WANTED—SMALL AREA OF LAND with suitable set, to rent residential, school, or other, water, near Sidney district or near Sidney. Write or Phone Box 1000, Colonist.

87 FARMS WANTED

WANTED—FIRST FARM MEAN SCHOOL Phone G 2 1 1. Phone G 2 1 1.

87A FARMS WANTED

WANTED—FIRST FARM MEAN SCHOOL Phone G 2 1 1. Phone G 2 1 1.

88 BUSINESS OPPORTUNITIES

LUCRATIVE BUSINESS FOR SALE. GOOD Location, including the goods and fixtures, Phone G 2 1 1. Phone G 2 1 1.

GROCERY STORE—3 SELF-CONTAINED Flats, garage, apartment, Fireplace, Lounge, Piano, Good Food. Phone G 2 1 1.

FOR SALE—ELEVEN ROOM ANY. Phone G 2 1 1.

LOVELY FAIRFIELD APARTMENT Two large bedrooms, Fireplace, Lounge, Piano, Good Food. Phone G 2 1 1.

TRIMMING AFTER 31 YEARS IN Business. Phone G 2 1 1. Phone G 2 1 1.

WANTED—SUITABLE SPACE FOR Dance Studio. Phone Keating 8 8W.

89 AUTOMOBILES
(Continued)

1948 FORD COACH $1195
1948 FORD SEDAN $1195
1948 FORD SEDAN $1195
1948 BUICK SEDAN $1195
1948 CHEVROLET COUPE $1195
1948 FORD CABRIOLET $1195
1948 FORD SEDAN $1195

YATES STREET AUTO SALES
Yates at Cormorant
Phone G 2 1 1

We Pay Cash for Your Car or Sell on Easy Terms

PRIVATELY OWNED CARS
1947 FORD SEDAN, LIKE NEW $1195
1946 CHEVROLET SEDAN $1195
1946 FORD SEDAN $1195
1946 MERCURY SEDAN $1195
1946 MERCURY SEDAN $1195
1946 FORD SEDAN $1195
1946 FORD SEDAN $1195

Bay Cashmere, Wm. Wyl Pal, Cash Or Terms. Phone G 2 1 1. Phone G 2 1 1.

SHELL STREET
Phone G 2 1 1

WE PAY CASH FOR USED CARS
Sell on Easy Terms

Bay Co. Ave Inc.
Phone G 2 1 1 — Between—Saturday Richmond—Turn and Tribune Tuesday

MARTIN BROS. LTD.
Phone G 2 1 1

90 EXCHANGE—REAL ESTATE

EXCHANGE 3-ROOM COTTAGE IN Lot 100 x 200 and water. $2,000. G. Fleming, Lakemount.

91 HOUSES FOR SALE

ENGLISH HALL
BUNGALOW OF SEVEN ROOMS AND Bath, Hardwood floors, Fireplace, Lounge, Piano, Good Food. Phone G 2 1 1.

$1000 down. Balance $29.00 per month including interest. Phone G 2 1 1.

$3950

HOUSE, FURNISHED

A REAL BUY

BUNGALOW—SEVEN ROOMS ALL IN Bath, hardwood floors, Fireplace, Lounge, Piano, Good Food. Phone G 2 1 1.

$1000 down. Balance $29.00 per month including interest. Phone G 2 1 1.

$3950

WITH MIRED DIET FIVE ACRES

2 BR. BUNGALOW, 1 BR. BUNGALOW, Hardwood floors, Fireplace, Lounge, Piano, Good Food. Phone G 2 1 1.

$1000 down. Balance $29.00 per month including interest. Phone G 2 1 1.

$3950

FERNWOOD

NOTTAGE OF SEVEN ROOMS AND Bath, hardwood floors, Fireplace, Lounge, Piano, Good Food. Phone G 2 1 1.

$1000 down. Balance $29.00 per month including interest. Phone G 2 1 1.

$3950

Phone G 2 1 1 Phone G 2 1 1 Phone G 2 1 1

GOR BOX 4546, COLONIST

JAMES BAY
AT ROCKLAND

EIGHT ROOMS AND TWO BATHROOM

The Bay
Phone E-7111

Store Hours:
9 A.M. to 5 P.M.
Wednesday—
9 A.M. to 12 Noon

FROCKS

For the Young Set

In Bright Printed Cottons

Sizes 3 to 6x. 1.98 Sizes 7 to 14x 2.98

Others 1.69 - 3.98 - 4.98

Pretty, practical cotton prints, to go to school in, to play in. Sun-drenched colors in a host of tailored styles. No need to worry about their laundering qualities either, for the colors are colorfast!

Children's Wear, Fashion Floor at THE BAY

Morning Special—
Women's Rubber

Overshoes

Regular 1.35. This Morning..... 1.00

100 Pairs of one-dome rubber overshoes in assorted heel heights. All sizes in black only. Light in weight yet comfortable and neat fitting.

Children's Sport

OXFORDS

2.75

White and tan Saddle Oxfords or brown elk Moccasins . . . all with cord rubber soles. Neat fitting, excellent wearing . . . favorites of the younger set. Sizes 11 to 2½.

Children's Oxfords

3.25

Smooth black or brown leather with sewn leather soles. Neat fitting, dressy—styled the way the "young miss" likes them. Sizes 11 to 3 in widths B and D.

Women's Shoes, Fashion Floor at THE BAY

Men's OXFORDS

A Feature Value, per pair 5.95

Men! Keep up with today's activities with a pair of these mannish-styled Oxfords. We have a splendid assortment of distinctive styles that give real comfort. Military brown and black calf and black kidskin. Choose yours today, you'll be glad you bought a pair. Sizes 6 to 12, all widths.

Men's "Large Size" Oxfords

A group of better shoes . . . specially priced for men wearing sizes 9 to 11½ only. Black or brown leathers with serviceable soles. Don't miss this special value today..... 3.49

Boots and Oxfords
For Boys and Youths

Boots and Oxfords in dressy styles but sturdy enough for all-time wear. Neat fitting, smooth, shiny black leather with sewn leather soles.

Sizes 11 to 13½ 2.69 Sizes 1 to 5½ 2.98

Men's Shoes, Street Floor at THE BAY

Buy
STYLECREST
Clothes

And You Buy Lasting Quality

Suit or Topcoat 32.50

You can buy with confidence when you buy "Stylecrest" labeled Suits or Topcoats. They are faultlessly tailored to H.B.C specifications from imported fabrics that give you lasting smartness and wear. Models are designed for stouts, regulars, talls with tailored detailing that has made them famous. Choose yours for Spring now . . . we've a wide selectinn of colors and sizes.

Men's Clothing, Street Floor at THE BAY

Frills
Under Your Chin

NEW NECKWEAR 1.50

Bibs, jabots, frilly with lace, plain tailored styles . . . all cleverly designed. Crisp white that adds a touch of Spring to your dark Winter dresses.

Up-to-the-Minute Smart Neckwear

1.98

Neckwear that's feminine, dressy or tailored, designed to meet every occasion with perfect accord. V neck, bibs, new youthful necklines in organza and faille.

Others at 2.50 and 2.98

Designed for Variety—Cotton Neckwear

98c

Fresh white neckwear . . . tailored or dressy . . . to fit all necklines. Come in, choose several from this wide selection.

Neckwear, Street Floor at THE BAY

SHETLAND WEAVES
SUITS - 12.95

Sport Suits and B wear every day . . . to business, college or sports . . . with special comfort under your topcoat. Tailored or dressmaker styles with flared or pleated skirts . . . partly lined. Choose from blue navy, green, brown, rose or tan. Sizes 12 to 20.

Women's Suits, Fashion Floor at THE BAY

Myott's English
DINNER SETS

44 PIECES

Complete Service for Eight . . . Special..... 8.95

A practical, pretty service for everyday use . . . and in your choice of four distinctive patterns! Each set consists of 8 each, 8-inch plates, 4-inch plates, rimmed soups, cups and saucers; 1 each, platter, scallop, sugar and cream. Lovely in predominating colors of red, yellow, pink and blue. Be early this morning for your choice of these lovely sets!

Glass Table Sets

25 Pieces—Special..... 4.95

New, different and certainly attractive! Sapphire glass nicely designed into popular shapes. Each set consists of 4 each, 9½-inch plates, 6½-inch plates, 5-inch cereals, 4½-inch fruits, cups and saucers and 1 8-inch bowl (measurements overall).

Chinaware, Third Floor at THE BAY

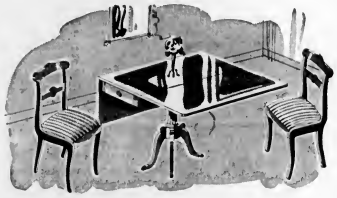

Dropleaf Table and Four Chairs

Designed especially for small homes and apartments . . . an attractively styled 5-piece dinette suite. Duncan Phyfe design, dropleaf table that opens up to 40 inches; 4 Fenfield chairs nicely upholstered. Smart walnut finish! Just the set you've been looking for!..... 49.50

9-Piece Modern Dining-Room Suites

Modernly designed with graceful waterfall fronts, finished in high-grade walnut veneer. Buffet measures 54 inches wide, with plenty of extra drawer space. China cabinet has glass and wood front. Complete with extension table, 1 arm chair and 5 side chairs..... 198.50

Furniture, Fourth Floor at THE BAY

Fine Wool

Well Tailored Slacks ..... 6.95 Others 3.95 to 5.95

Practical . . . easy-to-live-in . . . casual . . . no wardrobe is complete without wool slacks. Especially if they're fine wool and faultlessly tailored like our new stocks. Wide waistband that fits snugly . . . zipper crease that can't come out . . . two handy pockets! Smart in navy, brown, green or black. Sizes 12 to 20.

MAN-TAILORED SHIRTS

Be thrifty, be attired to the tune . . . wear man-tailored shirts. They go for classes, to business, on dates . . . and smartly, too! They're easy to care for, they come in stripes and solid shades . . . in sizes 14 to 17.

Others at 2.50 to 4.00 — 2.00

TWEED SPORT JACKETS

Rich, tiefly and tweeds imported from Britain . . . tailored in the style of jacket you like! Slim fitted lines, 2 pockets. Smart with skirt or slacks.

Others at 7.95 to 12.95 — 16.95

Sportswear Tailoring Floor at THE BAY

A new shipment of CARON'S "BELLOOGIA" PERFUME —Ideal for Valentine gifts. Dram 1.50

Toilettes Street Floor at THE BAY

Hudson's Bay Company.
INCORPORATED 2ND MAY 1670.